

3241-KKZEEZ

Instrument 6890

C:\HPCHEM\2\DATA\2019\
32410002.D

Clary Sage Organic

HP-5 5% Phenyl Methyl Siloxane

3241-KKZEEZ

30.000m

Egypt

250.000um

Salvia sclerea

0.250um

Sample/Solvent: 0.05g/0.50g

Injection Amount: 0.2uL

->

11/7/2019 2:36:07 PM

11/7/2019

11/7/2019 2:36:07 PM

4:07:01 PM

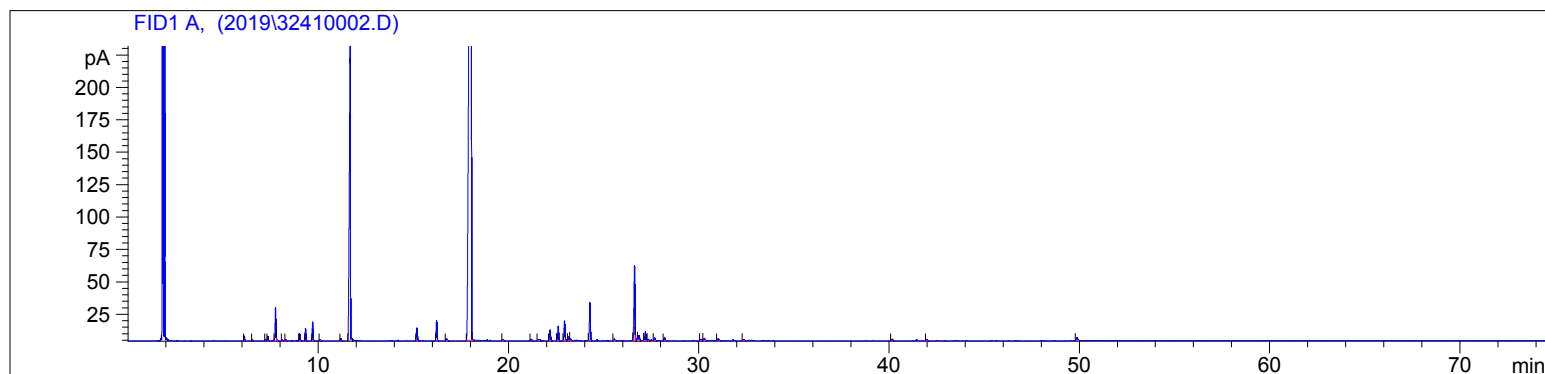

#	Compound Name	Meas. Ret.	Amount	Response	Height	Area	Area %
1	cis-salvene	6.12	100.00	8.55	3.79	8.55	0.13
2	trans-salvene	6.54	100.00	1.62	0.69	1.62	0.02
3	sabinene	7.24	100.00	1.80	0.78	1.80	0.03
4	beta pinene	7.35	100.00	9.97	3.65	9.97	0.15
5	myrcene	7.76	100.00	65.83	25.48	65.83	0.99
6		7.81	100.00	4.04	2.87	4.04	0.06
7	alpha phellandrene	8.11	100.00	1.61	0.66	1.61	0.02
8		8.30	100.00	2.36	0.93	2.36	0.04
9	d-limonene	9.03	100.00	15.42	5.59	15.42	0.23
10	cis-beta ocimene	9.34	100.00	25.11	9.25	25.11	0.38
11	trans-beta ocimene	9.71	100.00	39.62	14.30	39.62	0.60
12	gamma terpinene	10.10	100.00	2.18	0.75	2.18	0.03
13	terpinolene	11.19	100.00	5.93	1.97	5.93	0.09
14	linalool	11.69	100.00	935.27	231.97	935.27	14.08
15	borneol	15.20	100.00	33.68	9.82	33.68	0.51
16	alpha terpineol	16.23	100.00	50.10	15.37	50.10	0.75
17	nerol	16.75	100.00	6.83	1.67	6.83	0.10
18	linalyl acetate	18.04	100.00	4872.50	686.27	4872.50	73.33
19		18.08	100.00	3.55	0.89	3.55	0.05
20	bornyl acetate	19.71	100.00	3.30	0.93	3.30	0.05
21		21.19	100.00	4.60	1.30	4.60	0.07
22		21.57	100.00	4.00	0.88	4.00	0.06
23	neryl acetate	22.18	100.00	27.73	8.19	27.73	0.42
24	geranyl acetate	22.60	100.00	38.66	11.22	38.66	0.58
25	alpha copaene	22.93	100.00	52.00	14.88	52.00	0.78
26	beta cubebene	23.16	100.00	9.87	2.86	9.87	0.15
27	beta elemene	23.24	100.00	5.18	1.61	5.18	0.08
28	beta caryophyllene	24.27	100.00	103.63	29.50	103.63	1.56
29	alpha humulene	25.55	100.00	4.77	1.26	4.77	0.07

3241-KKZEEZ

Instrument 6890

C:\HPCHEM\2\DATA\2019\
32410002.D

Clary Sage Organic
3241-KKZEEZ
Egypt
Salvia sclerea

HP-5 5% Phenyl Methyl Siloxane
30.000m
250.000um
0.250um

Sample/Solvent: 0.05g/0.50g

Injection Amount: 0.2uL

->

11/7/2019 2:36:07 PM
11/7/2019 2:36:07 PM

11/7/2019
4:07:01 PM

#	Compound Name	Meas. Ret.	Amount	Response	Height	Area	Area %
30	germacrene D	26.61	100.00	203.84	57.45	203.84	3.07
31		26.66	100.00	3.56	4.37	3.56	0.05
32		26.85	100.00	12.39	3.49	12.39	0.19
33		27.18	100.00	26.26	7.04	26.26	0.40
34		27.33	100.00	4.32	1.18	4.32	0.06
35	trans, trans-alpha farnesen	27.67	100.00	6.93	2.02	6.93	0.10
36		28.19	100.00	8.99	2.50	8.99	0.14
37	spathulenol	30.10	100.00	2.72	0.91	2.72	0.04
38	caryophyllene oxide	30.28	100.00	5.65	1.59	5.65	0.08
39		31.01	100.00	6.24	1.69	6.24	0.09
40		32.34	100.00	3.82	0.95	3.82	0.06
41	sclareol oxide	40.16	100.00	4.79	1.24	4.79	0.07
42		41.98	100.00	3.23	0.89	3.23	0.05
43		49.88	100.00	12.37	2.42	12.37	0.19

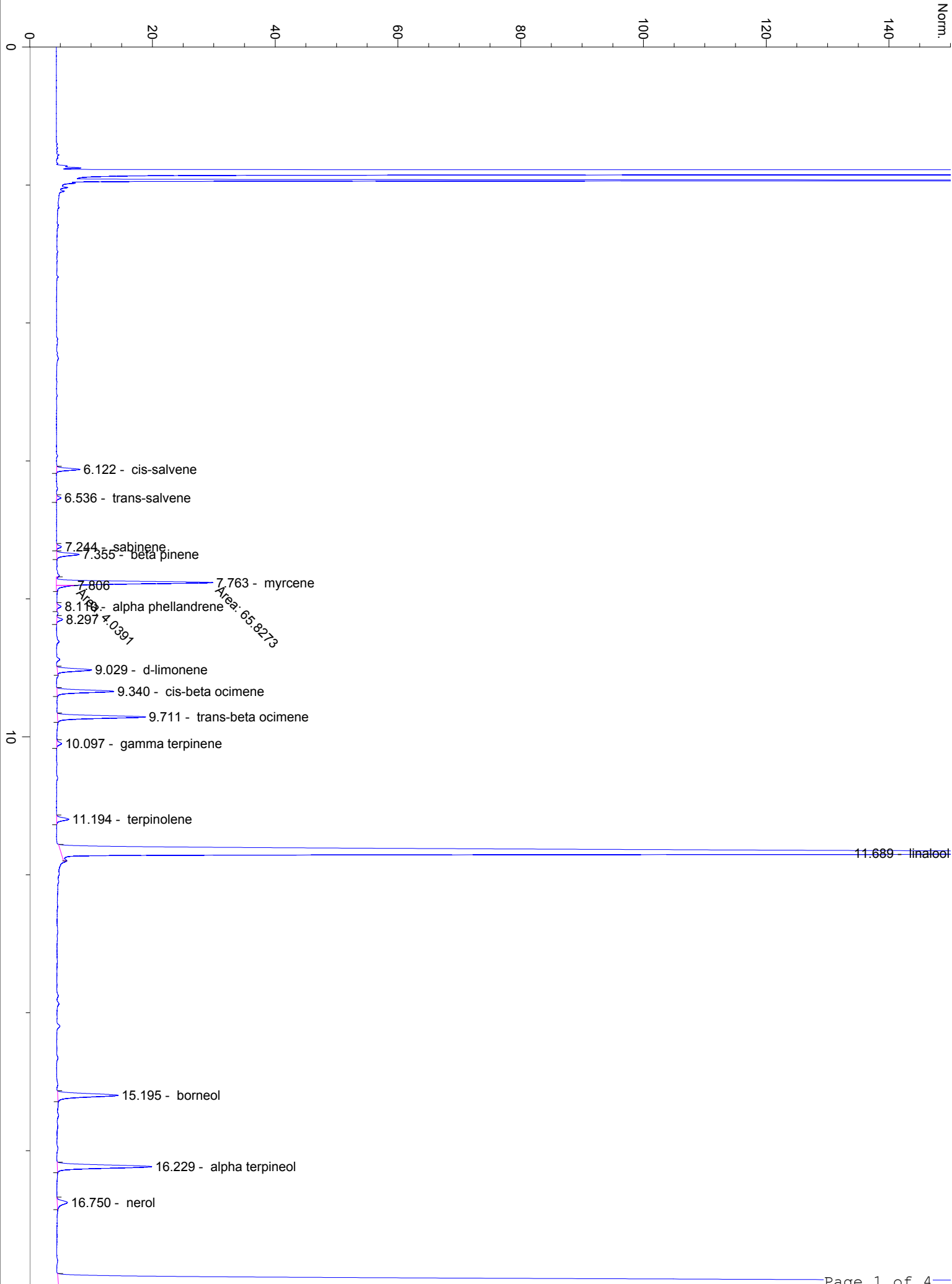

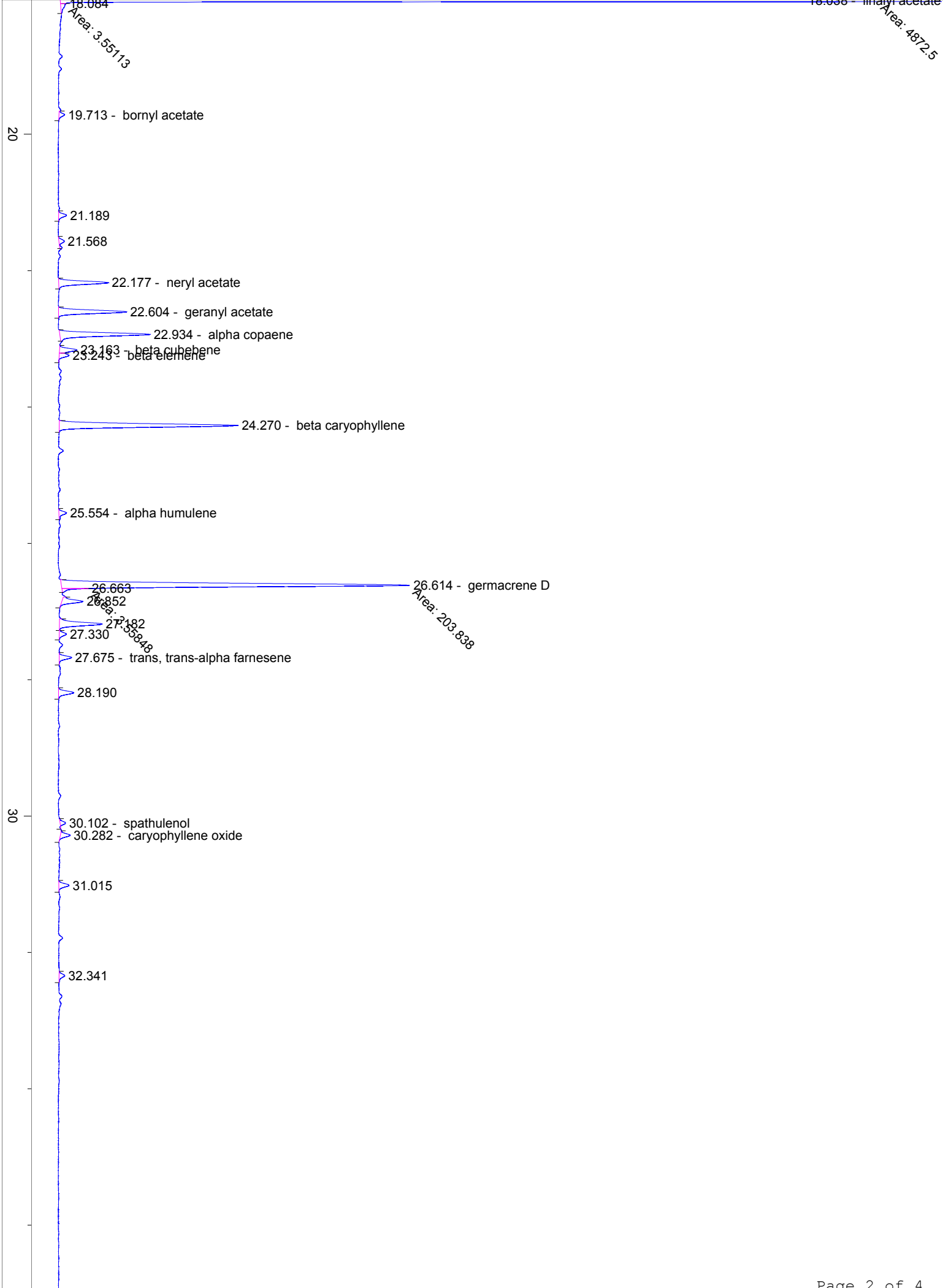

40.156 - sclareol oxide

41.983

49.882

60

70

min