

Fennel, Sweet (Organic)  
3501-LLZAU  
Hungary  
foeniculum dulce  
Sample/CH4: 0.07g/0.53g  
Injection: 0.2uL  
15:1 Split Ratio

HP-5 5% Phenyl Methyl Siloxane  
30.000m  
250.000um  
0.250um

12/5/2017 12:31:52 PM  
12/5/2017 12:31:52 PM

12/8/2017  
9:31:37 AM

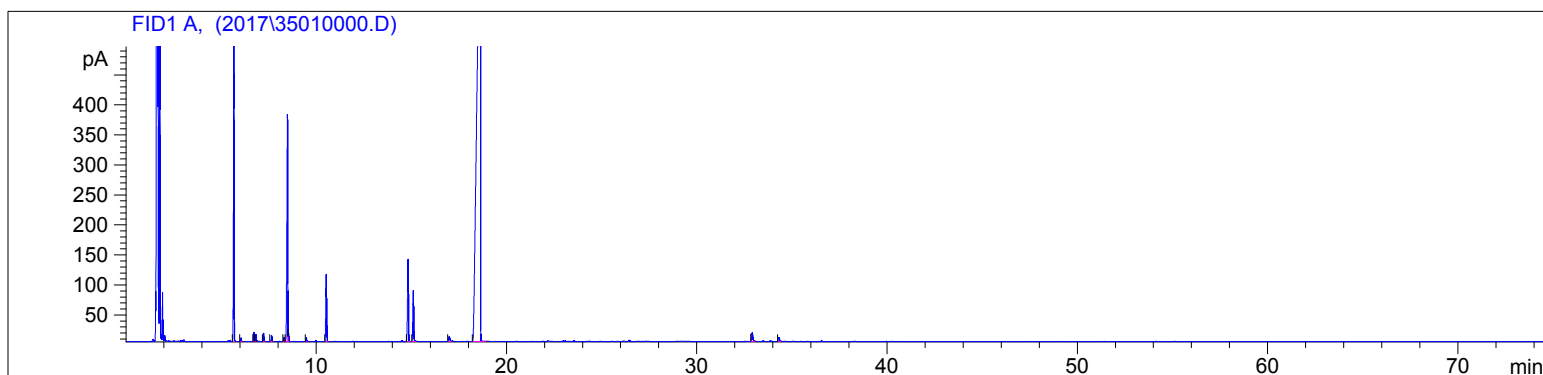

#	Compound Name	Meas. Ret.	Amount	Response	Height	Area	Area %
1	alpha pinene	5.67	58.79	1154.56	496.94	1154.56	8.56
2	camphene	6.04	33.27	15.01	5.94	15.01	0.11
3	sabinene	6.72	0.67	34.26	14.89	34.26	0.25
4	beta pinene	6.82	0.75	28.56	11.30	28.56	0.21
5	myrcene	7.22	3.70	33.93	14.02	33.93	0.25
6	alpha phellandrene	7.65	2.56	25.00	9.74	25.00	0.19
7	para cymene	8.30	3.38	17.48	6.36	17.48	0.13
8	d-limonene	8.48	13.11	1132.30	377.84	1132.30	8.39
9	1.8 cineol	8.54	48.79	28.20	13.79	28.20	0.21
10	trans beta ocimene	0.00	0.00	0.00	0.00	0.00	0.00
11	gamma terpinene	9.49	16.96	18.01	6.74	18.01	0.13
12	fenchone	10.54	4.37	360.30	112.05	360.30	2.67
13	camphor	0.00	0.00	0.00	0.00	0.00	0.00
14	terpin-4-ol	0.00	0.00	0.00	0.00	0.00	0.00
15	alpha terpineol	14.84	495.09	462.96	137.01	462.96	3.43
16	methyl chavicol	15.11	1387.41	278.18	84.55	278.18	2.06
17	cis-anethole	16.99	37.70	37.83	7.83	37.83	0.28
18	para-anis aldehyde	0.00	0.00	0.00	0.00	0.00	0.00
19	trans-anethole	18.64	27.65	9768.38	835.73	9768.38	72.40
20		32.92	100.00	65.96	14.32	65.96	0.49
21		34.32	100.00	31.57	7.05	31.57	0.23

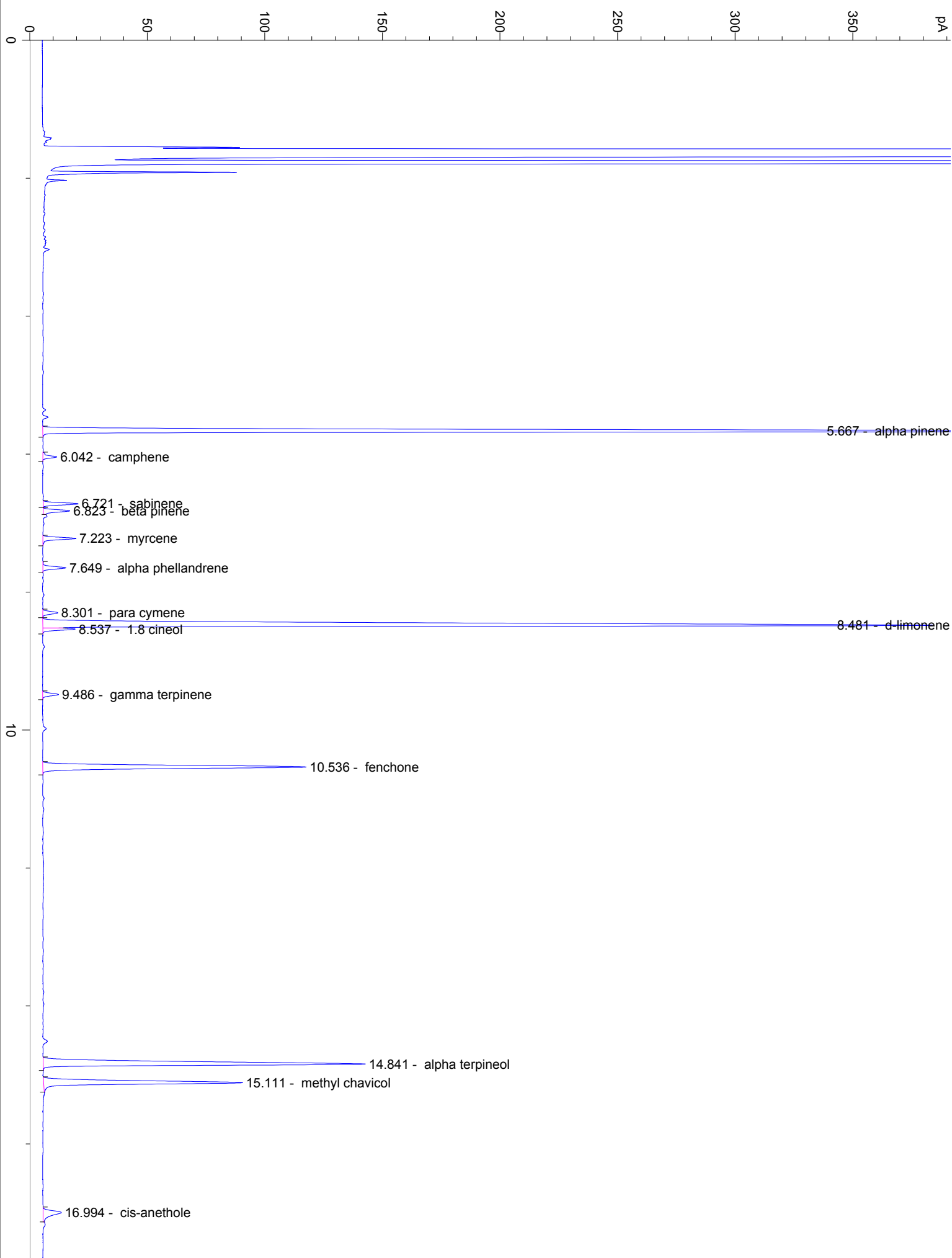

20

30

32.921

34.323

40

50

60

70

min