

Chamomile Blue Organic
3161-AABHZ
Morocco
Tanacetum annuum

HP-5 5% Phenyl Methyl Siloxane
30.000m
250.000um
0.250um

Sample/Solvent: 0.05/0.51g
Injection Amount: 0.2uL

->

1/28/2019 3:00:54 PM
1/28/2019 3:00:54 PM

2/11/2019
4:19:56 PM

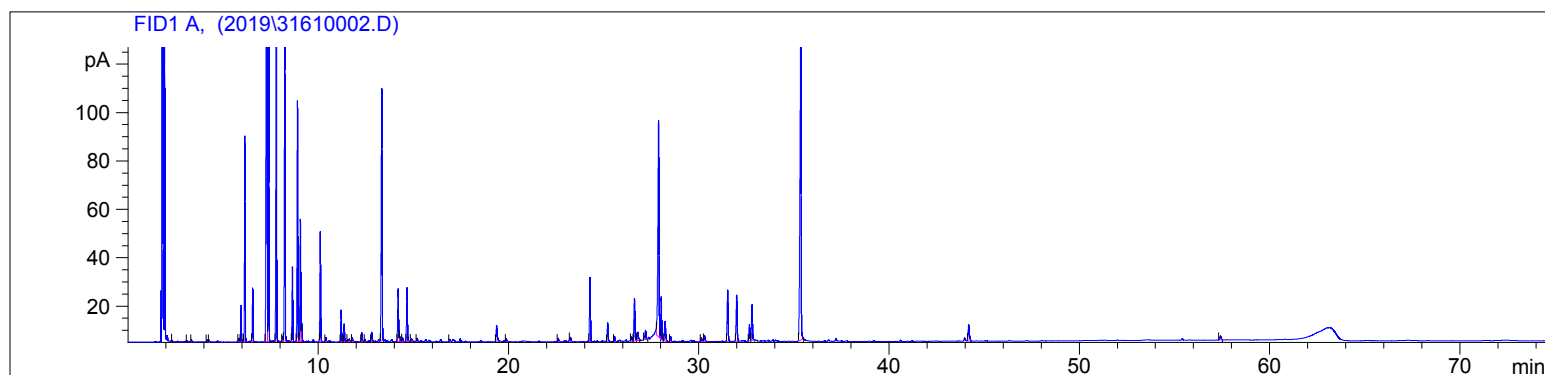

#	Compound Name	Meas. Ret.	Amount	Response	Height	Area	Area %
1		2.32	100.00	0.51	0.45	0.51	0.01
2		3.10	100.00	0.57	0.44	0.57	0.01
3		3.33	100.00	1.34	0.81	1.34	0.02
4		4.15	100.00	1.10	0.79	1.10	0.02
5		4.26	100.00	1.05	0.60	1.05	0.02
6		5.83	100.00	2.92	1.28	2.92	0.05
7	alpha thujene	5.94	100.00	33.60	15.00	33.60	0.55
8	alpha pinene	6.13	100.00	192.59	84.95	192.59	3.17
9	camphene	6.55	100.00	53.02	22.15	53.02	0.87
10	sabinene	7.30	100.00	1721.97	585.83	1721.97	28.34
11	beta pinene	7.39	100.00	418.67	182.62	418.67	6.89
12	myrcene	7.79	100.00	406.57	165.29	406.57	6.69
13		8.14	100.00	5.12	2.04	5.12	0.08
14	alpha phellandrene	8.24	100.00	390.09	150.64	390.09	6.42
15	alpha terpinene	8.63	100.00	81.25	30.71	81.25	1.34
16	para cymene	8.90	100.00	267.62	99.33	267.62	4.40
17	limonene	9.05	100.00	145.72	50.36	145.72	2.40
18	1,8-cineol	9.13	100.00	19.59	7.48	19.59	0.32
19	gamma terpinene	10.12	100.00	127.31	45.31	127.31	2.09
20		10.41	100.00	4.95	1.71	4.95	0.08
21	terpinolene	11.21	100.00	38.74	13.04	38.74	0.64
22		11.37	100.00	21.23	7.25	21.23	0.35
23		11.64	100.00	6.49	1.12	6.49	0.11
24		11.80	100.00	4.27	1.48	4.27	0.07
25		12.29	100.00	11.84	3.81	11.84	0.19
26		12.46	100.00	2.90	0.96	2.90	0.05
27		12.82	100.00	13.55	3.95	13.55	0.22
28	camphor	13.35	100.00	344.75	104.16	344.75	5.67
29	borneol	14.21	100.00	72.09	21.85	72.09	1.19
30		14.30	100.00	6.64	1.98	6.64	0.11
31		14.44	100.00	5.42	1.63	5.42	0.09
32	terpin-4-ol	14.68	100.00	72.74	22.20	72.74	1.20
33		14.91	100.00	3.66	1.08	3.66	0.06
34		15.21	100.00	4.69	1.39	4.69	0.08
35		16.92	100.00	3.25	1.06	3.25	0.05
36	thymol	19.38	100.00	25.99	6.45	25.99	0.43
37		19.89	100.00	3.64	1.18	3.64	0.06
38		22.62	100.00	4.98	1.41	4.98	0.08
39		23.27	100.00	6.78	1.69	6.78	0.11
40	beta caryophyllene	24.29	100.00	92.78	26.40	92.78	1.53

3161-AABHZ

Instrument 6890

C:\HPCHEM\2\DATA\2019\
31610002.D

Chamomlie Blue Organic
3161-AABHZ
Morocco
Tanacetum annuum

HP-5 5% Phenyl Methyl Siloxane
30.000m
250.000um
0.250um

Sample/Solvent: 0.05/0.51g
Injection Amount: 0.2uL ->

1/28/2019 3:00:54 PM
1/28/2019 3:00:54 PM

2/11/2019
4:19:56 PM

#	Compound Name	Meas. Ret.	Amount	Response	Height	Area	Area %
41	cis-beta farnesene	25.22	100.00	26.04	7.67	26.04	0.43
42		25.58	100.00	7.52	2.18	7.52	0.12
43		26.48	100.00	5.67	1.60	5.67	0.09
44	germacrene D	26.63	100.00	65.20	17.44	65.20	1.07
45		26.81	100.00	14.83	3.47	14.83	0.24
46		27.21	100.00	16.13	3.85	16.13	0.27
47	3,6-dihydrochamazulene	27.90	100.00	376.55	89.34	376.55	6.20
48	alpha selinene	28.03	100.00	57.74	17.59	57.74	0.95
49	bicyclogermacrene	28.24	100.00	33.71	8.07	33.71	0.55
50		28.53	100.00	7.30	2.08	7.30	0.12
51		30.14	100.00	6.68	1.63	6.68	0.11
52		30.31	100.00	9.66	2.37	9.66	0.16
53	caryophyllene oxide	31.52	100.00	75.68	21.15	75.68	1.25
54	5,6-dihydrochamazulene	32.00	100.00	72.11	18.99	72.11	1.19
55	beta bsabolol oxide	32.67	100.00	24.64	6.77	24.64	0.41
56	alpha bisabolol oxide B	32.81	100.00	54.15	14.65	54.15	0.89
57	chamazulene	35.37	100.00	563.26	126.99	563.26	9.27
58		44.18	100.00	29.68	6.74	29.68	0.49
59		57.40	100.00	8.45	1.66	8.45	0.14





40

50

44.178

