

3203-CBDHH

Instrument 6890

C:\HPCHEM\2\DATA\2020\
32030000.D

Cardamom CO2 Organic

HP-5 5% Phenyl Methyl Siloxane

3203-CBDHH

30.000m

Germany

250.000um

Eletteria cardamomum

0.250um

Sample/Solvent: 0.05g/0.50g

Injection Amount: 0.2uL

->

3/25/2020 8:23:40 AM

3/25/2020

3/25/2020 8:23:40 AM

10:24:06 AM

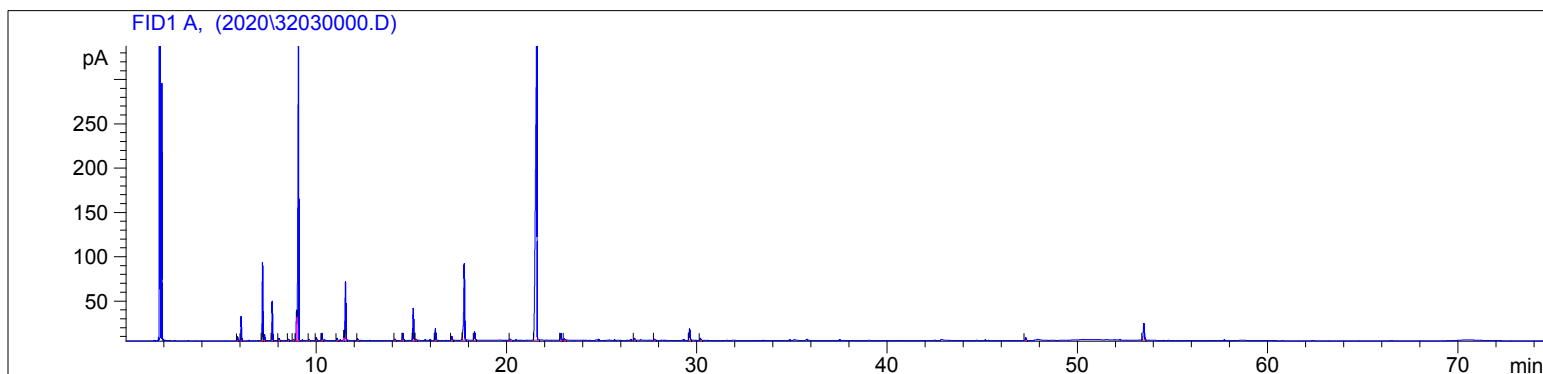

#	Compound Name	Meas. Ret.	Amount	Response	Height	Area	Area %
1	alpha thujene	5.85	100.00	10.52	4.62	10.52	0.24
2	alpha pinene	6.05	100.00	60.98	27.34	60.98	1.37
3	sabinene	7.17	100.00	213.65	88.05	213.65	4.79
4	beta pinene	7.27	100.00	16.61	6.74	16.61	0.37
5	myrcene	7.68	100.00	107.59	44.23	107.59	2.41
6	octanal	8.03	100.00	6.38	2.60	6.38	0.14
7		8.53	100.00	3.92	1.44	3.92	0.09
8		8.79	100.00	2.89	1.05	2.89	0.06
9	d-limonene	8.96	100.00	99.63	33.59	99.63	2.24
10	1,8-cineole	9.05	100.00	1023.72	337.85	1023.72	22.97
11		9.62	100.00	3.29	1.22	3.29	0.07
12	n-octanol	10.01	100.00	10.03	3.52	10.03	0.23
13		10.30	100.00	22.69	8.08	22.69	0.51
14	terpinolene	11.10	100.00	7.82	2.63	7.82	0.18
15		11.46	100.00	6.27	4.22	6.27	0.14
16	linalool	11.55	100.00	197.24	65.80	197.24	4.43
17	trans-thujone	12.18	100.00	4.79	1.66	4.79	0.11
18		14.15	100.00	4.31	1.26	4.31	0.10
19	terpin-4-ol	14.56	100.00	25.59	7.99	25.59	0.57
20	alpha terpineol	15.11	100.00	118.14	36.17	118.14	2.65
21		15.24	100.00	4.18	1.27	4.18	0.09
22	decanal	16.27	100.00	41.97	13.19	41.97	0.94
23	neral	17.12	100.00	14.99	4.39	14.99	0.34
24	linalyl acetate	17.79	100.00	312.22	86.42	312.22	7.01
25	geranial	18.33	100.00	31.86	9.32	31.86	0.71
26		20.20	100.00	4.31	1.30	4.31	0.10
27	alpha-terpinyl acetate	21.60	100.00	1913.45	366.33	1913.45	42.94
28	geranyl acetate	22.87	100.00	25.21	7.69	25.21	0.57
29		23.04	100.00	4.74	1.36	4.74	0.11

3203-CBDHH

Instrument 6890

C:\HPCHEM\2\DATA\2020\
32030000.D

Cardamom CO2 Organic

HP-5 5% Phenyl Methyl Siloxane

3203-CBDHH

30.000m

Germany

250.000um

Eletteria cardamomum

0.250um

Sample/Solvent: 0.05g/0.50g

Injection Amount: 0.2uL

->

3/25/2020 8:23:40 AM

3/25/2020

3/25/2020 8:23:40 AM

10:24:06 AM

#	Compound Name	Meas. Ret.	Amount	Response	Height	Area	Area %
30	allo-aromadendrene	26.73	100.00	7.71	2.22	7.71	0.17
31		27.78	100.00	4.69	1.41	4.69	0.11
32	trans-nerolidol	29.63	100.00	48.18	12.91	48.18	1.08
33		30.19	100.00	8.60	2.32	8.60	0.19
34		47.28	100.00	11.77	3.10	11.77	0.26
35		53.49	100.00	76.65	18.41	76.65	1.72



Area: 6.2706

Area: 197.244



40

50

47.276

53.488

