

Cedar Atlas Organic
3211-AABHZ
Morocco
Cedrus atlantica

HP-5 5% Phenyl Methyl Siloxane
30.000m
250.000um
0.250um

Sample/Solvent: 0.06/0.61g
Injection Amount: 0.2uL

->

1/28/2019 1:33:25 PM
1/28/2019 1:33:25 PM

1/28/2019
3:17:51 PM

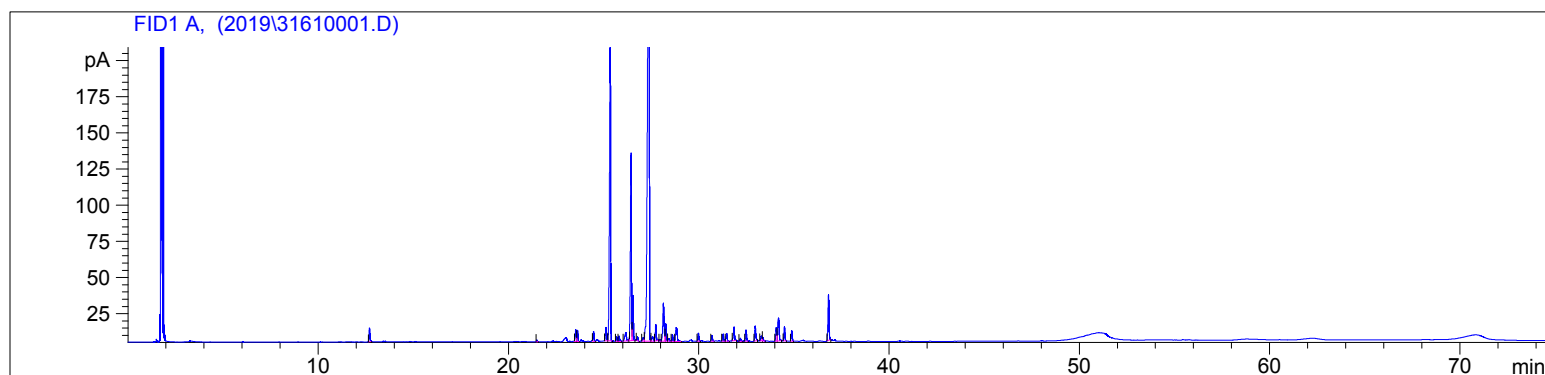

#	Compound Name	Meas. Ret.	Amount	Response	Height	Area	Area %
1		12.70	100.00	31.93	9.48	31.93	0.64
2		21.50	100.00	3.82	1.13	3.82	0.08
3		23.54	100.00	29.03	8.18	29.03	0.58
4		23.63	100.00	27.39	7.76	27.39	0.55
5	beta Cedrene	24.48	100.00	24.73	6.77	24.73	0.50
6		25.14	100.00	38.05	9.40	38.05	0.76
7	Alpha Himachalene	25.36	100.00	859.21	209.29	859.21	17.21
8		25.69	100.00	10.01	2.97	10.01	0.20
9		25.81	100.00	15.15	3.60	15.15	0.30
10		26.18	100.00	36.65	5.80	36.65	0.73
11	gamma Himachalene	26.45	100.00	496.34	129.59	496.34	9.94
12		26.55	100.00	106.47	31.03	106.47	2.13
13		26.79	100.00	8.34	2.68	8.34	0.17
14		27.09	100.00	10.29	2.43	10.29	0.21
15	beta Himachalene	27.40	100.00	2461.02	426.10	2461.02	49.31
16		27.57	100.00	18.23	3.02	18.23	0.37
17		27.75	100.00	39.31	11.29	39.31	0.79
18		27.97	100.00	3.58	1.14	3.58	0.07
19	gamma Cadinene	28.15	100.00	123.92	26.25	123.92	2.48
20	delta Cadinene	28.27	100.00	44.12	11.96	44.12	0.88
21		28.44	100.00	8.61	1.95	8.61	0.17
22		28.62	100.00	16.14	4.63	16.14	0.32
23	alpha Cadinene	28.82	100.00	56.77	9.45	56.77	1.14
24		29.99	100.00	21.09	5.66	21.09	0.42
25		30.70	100.00	13.56	3.68	13.56	0.27
26		31.29	100.00	17.48	4.93	17.48	0.35
27	epi-Cedrol	31.47	100.00	22.54	5.33	22.54	0.45
28		31.86	100.00	39.31	9.40	39.31	0.79
29		32.19	100.00	7.82	2.13	7.82	0.16
30	Himachalol	32.49	100.00	29.21	7.76	29.21	0.59
31		32.97	100.00	41.31	10.23	41.31	0.83
32		33.29	100.00	14.30	3.49	14.30	0.29
33		33.37	100.00	10.42	2.46	10.42	0.21
34		34.08	100.00	32.49	9.23	32.49	0.65
35	cis-gamma Atlantone	34.20	100.00	89.45	15.73	89.45	1.79
36	trans-gamma Atlantone	34.51	100.00	35.49	9.69	35.49	0.71
37	cis-alpha Atlantone	34.89	100.00	26.49	7.23	26.49	0.53
38	trans-alpha Atlantone	36.83	100.00	121.23	31.24	121.23	2.43

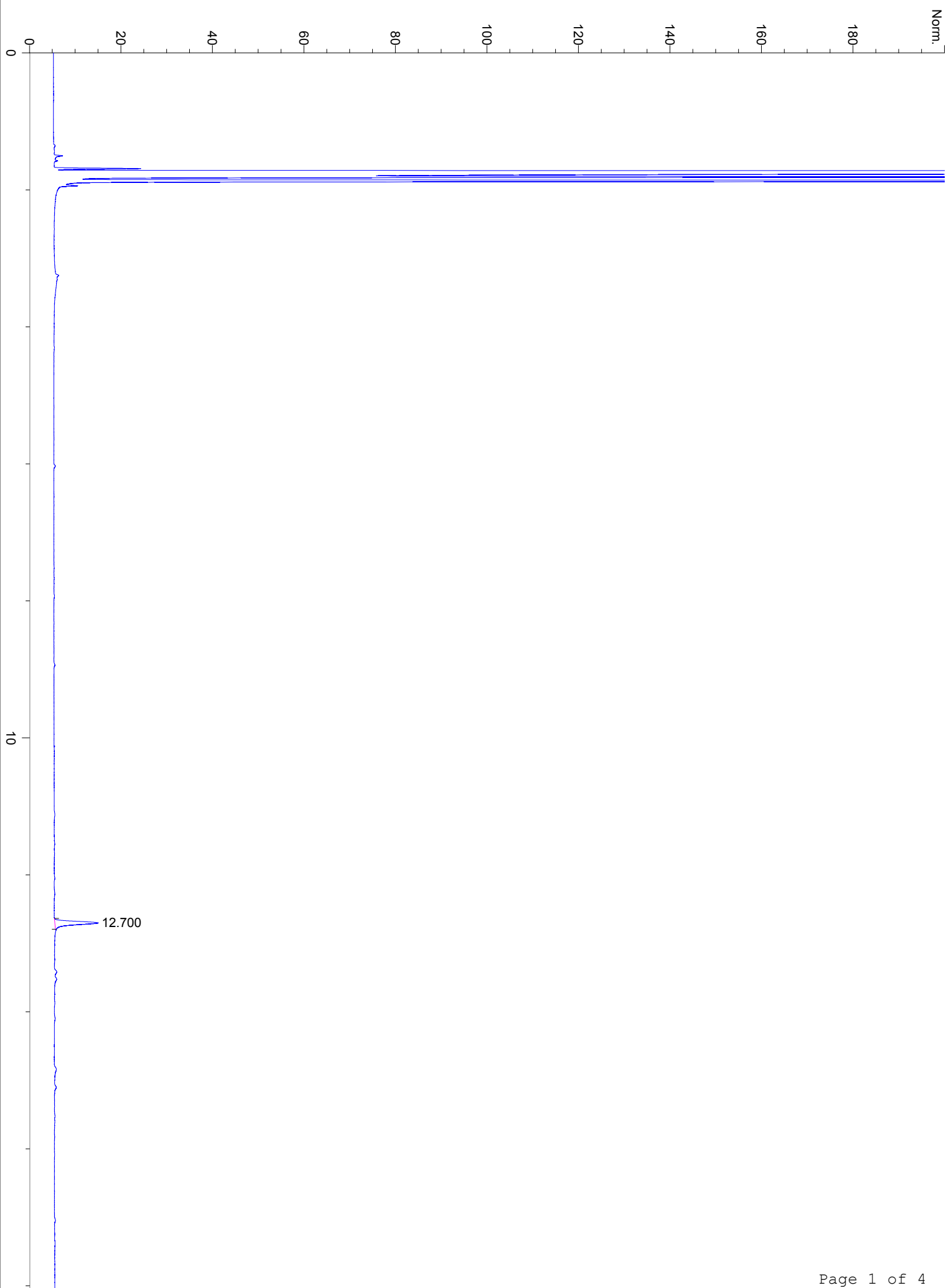

20

30

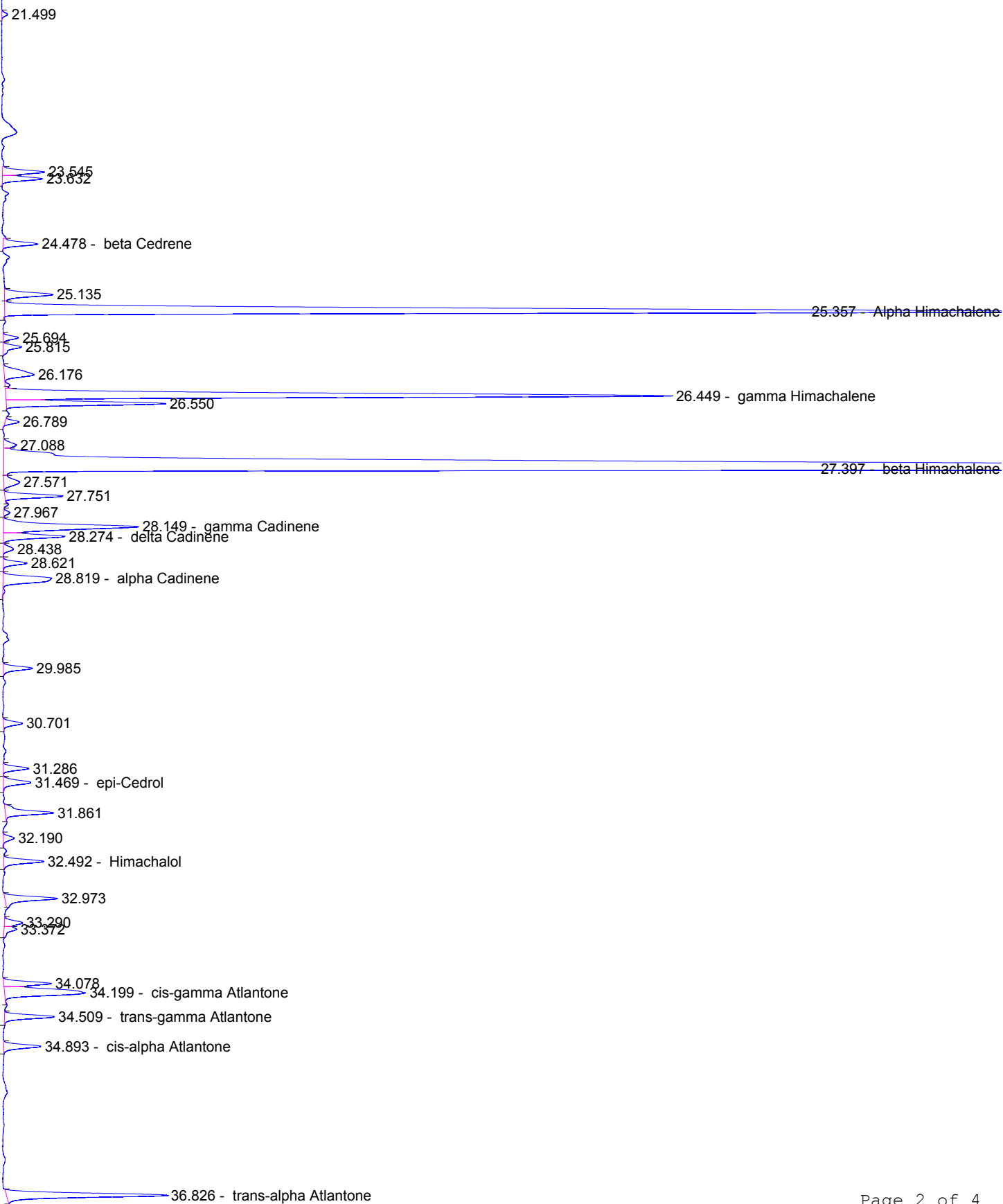

40

50

