

3213-042516

Instrument 6890

C:\HPCHEM\2\DATA\2020\  
32130000.D

Chamomile Roman

HP-5 5% Phenyl Methyl Siloxane

3213-042516

30.000m

England

250.000um

Anthemis nobilis

0.250um

Sample/Solvent: 0.06g/0.55g

Injection Amount: 0.2uL

-&gt;

8/31/2020 1:25:31 PM

8/31/2020

8/31/2020 1:25:31 PM

3:50:40 PM

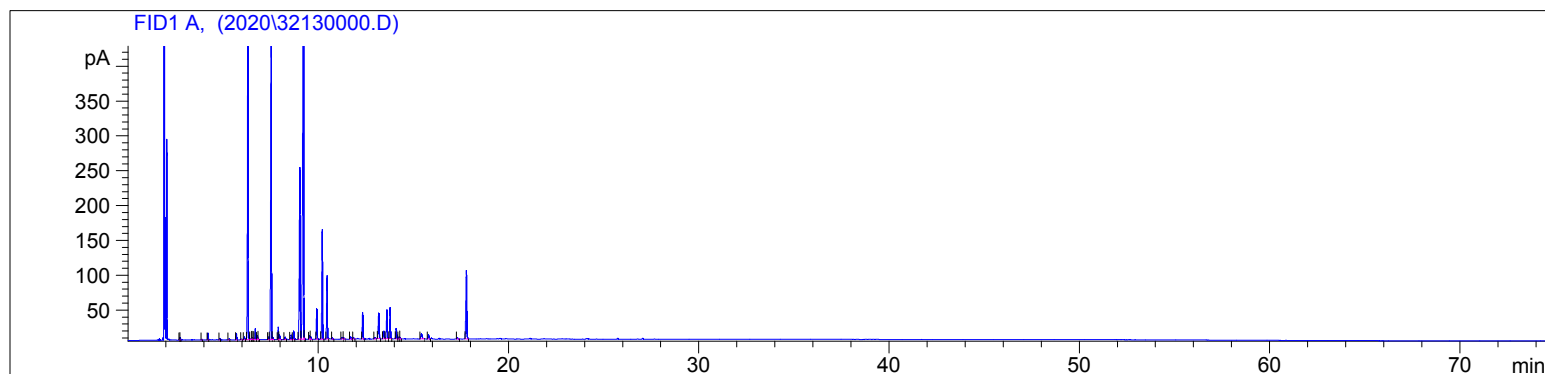

#	Compound Name	Meas. Ret.	Amount	Response	Height	Area	Area %
1		2.71	100.00	3.73	3.02	3.73	0.05
2		2.74	100.00	4.78	3.53	4.78	0.06
3		3.88	100.00	1.33	0.83	1.33	0.02
4		4.20	100.00	17.52	9.62	17.52	0.24
5		4.82	100.00	3.04	1.90	3.04	0.04
6		5.30	100.00	2.64	1.16	2.64	0.04
7		5.69	100.00	17.17	8.46	17.17	0.23
8		5.97	100.00	2.06	1.00	2.06	0.03
9		6.11	100.00	9.40	3.75	9.40	0.13
10	isobutyl n-butyrate	6.29	100.00	1134.41	466.23	1134.41	15.37
11		6.50	100.00	6.70	1.47	6.70	0.09
12		6.53	100.00	7.97	2.14	7.97	0.11
13		6.57	100.00	3.37	1.49	3.37	0.05
14	camphene	6.69	100.00	40.10	15.30	40.10	0.54
15	(E)-2-butenic acid 2-methy	6.79	100.00	12.60	5.24	12.60	0.17
16		6.83	100.00	2.03	1.50	2.03	0.03
17		7.39	100.00	9.93	3.81	9.93	0.13
18	sabinene	7.52	100.00	1165.70	429.01	1165.70	15.79
19		7.60	100.00	7.31	3.12	7.31	0.10
20		7.89	100.00	43.25	17.95	43.25	0.59
21	myrcene	7.97	100.00	14.08	5.62	14.08	0.19
22		8.26	100.00	8.27	3.31	8.27	0.11
23	isoamyle isobutyrate	8.57	100.00	20.94	6.53	20.94	0.28
24	isobutyric acid 3-methylbut	8.70	100.00	30.23	11.81	30.23	0.41
25		9.03	100.00	762.91	246.71	762.91	10.34
26		9.22	100.00	2213.36	616.47	2213.36	29.99
27		9.25	100.00	3.59	2.71	3.59	0.05
28	beta phellandrene	9.54	100.00	12.42	4.87	12.42	0.17
29	1.8 cineol	9.60	100.00	11.29	4.33	11.29	0.15

3213-042516

Instrument 6890

C:\HPCHEM\2\DATA\2020\  
32130000.D

Chamomile Roman

HP-5 5% Phenyl Methyl Siloxane

3213-042516

30.000m

England

250.000um

Anthemis nobilis

0.250um

Sample/Solvent: 0.06g/0.55g

Injection Amount: 0.2uL

-&gt;

8/31/2020 1:25:31 PM

8/31/2020

8/31/2020 1:25:31 PM

3:50:40 PM

#	Compound Name	Meas. Ret.	Amount	Response	Height	Area	Area %
30		9.93	100.00	114.22	43.26	114.22	1.55
31	isobutyl angelate + Isoamyl	10.22	100.00	437.95	156.94	437.95	5.93
32	methyl allyl angelate	10.47	100.00	243.63	90.53	243.63	3.30
33		10.75	100.00	4.20	1.56	4.20	0.06
34		11.26	100.00	6.86	2.27	6.86	0.09
35		11.34	100.00	5.00	1.94	5.00	0.07
36		11.70	100.00	10.88	3.30	10.88	0.15
37	2-methyl-butanoic acid 2-me	11.86	100.00	5.79	2.14	5.79	0.08
38		12.34	100.00	107.21	38.16	107.21	1.45
39		12.97	100.00	6.21	2.06	6.21	0.08
40	trans pinocarveol	13.19	100.00	125.86	36.82	125.86	1.71
41	2-methyl-butyl angelate	13.46	100.00	38.25	11.07	38.25	0.52
42	isoamyl angelate	13.62	100.00	124.10	41.27	124.10	1.68
43	pinocarvone	13.78	100.00	129.86	44.54	129.86	1.76
44	borneol	14.11	100.00	47.41	14.98	47.41	0.64
45		14.25	100.00	7.75	2.57	7.75	0.11
46		14.31	100.00	6.80	2.20	6.80	0.09
47	myrtenol	15.43	100.00	33.75	7.29	33.75	0.46
48		15.80	100.00	20.75	6.13	20.75	0.28
49		17.32	100.00	6.07	1.63	6.07	0.08
50	3-methylamyl angelate	17.79	100.00	325.55	98.20	325.55	4.41

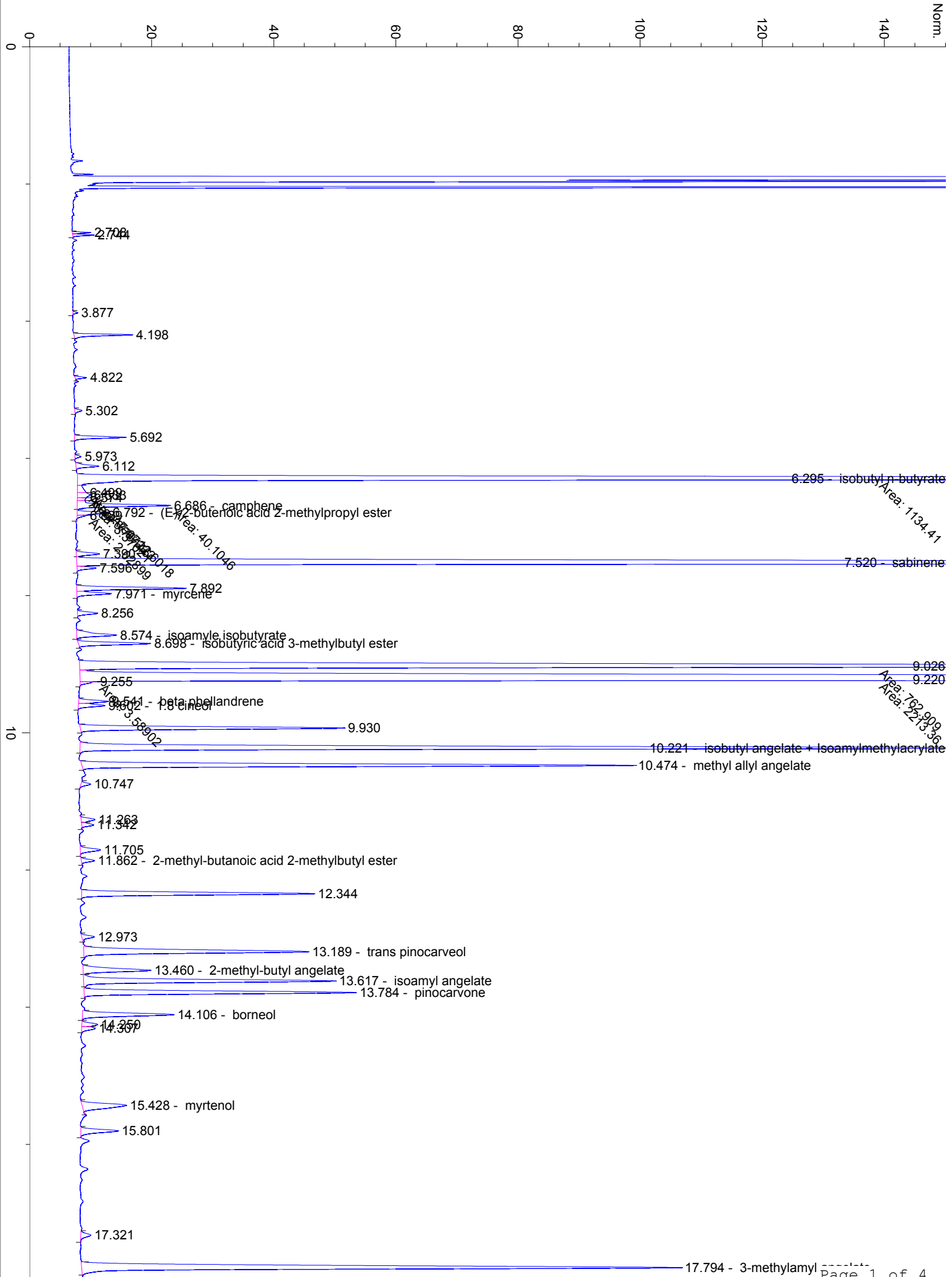

20

30

40

50

