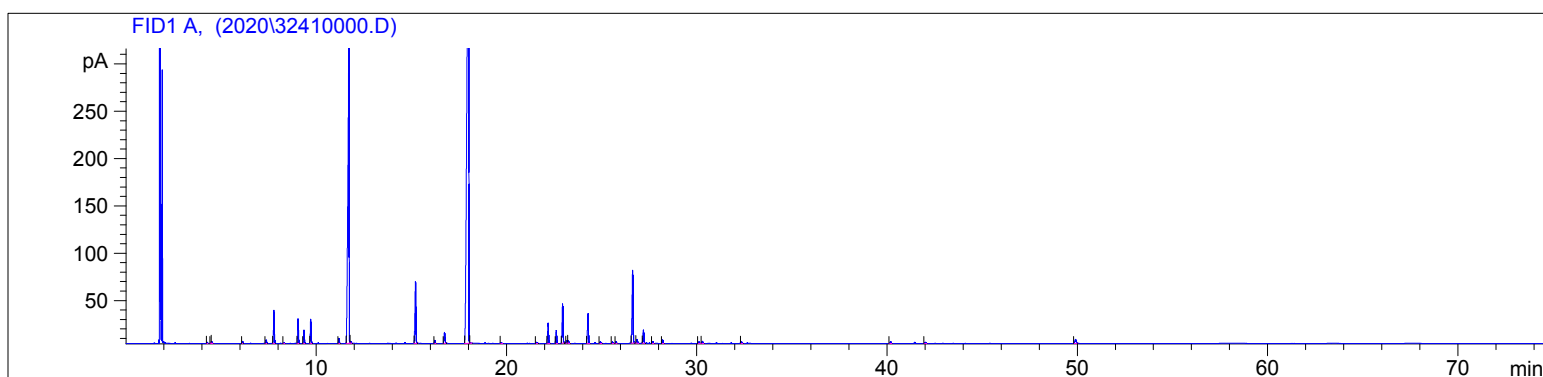

3241-LBBH

Instrument 6890

C:\HPCHEM\2\DATA\2020\  
32410000.DClary Sage Organic  
3241-LBBH  
France  
Salvia sclareaHP-5 5% Phenyl Methyl Siloxane  
30.000m  
250.000um  
0.250umSample/Solvent: 0.06g/0.51g  
Injection Amount: 0.2uL  
20:1 Split Ratio

-&gt;

12/29/2020 3:06:23 PM  
12/29/2020 3:06:23 PM12/29/2020  
4:30:11 PM

#	Compound Name	Meas. Ret.	Amount	Response	Height	Area	Area %
1		4.27	100.00	2.90	1.14	2.90	0.04
2		4.46	100.00	3.07	1.84	3.07	0.05
3		4.50	100.00	6.03	2.00	6.03	0.09
4	cis-salvene	6.12	100.00	5.53	2.41	5.53	0.08
5	beta pinene	7.36	100.00	11.53	3.79	11.53	0.18
6	myrcene	7.77	100.00	91.98	34.88	91.98	1.41
7	alpha phellandrene	8.30	100.00	2.46	0.93	2.46	0.04
8	d-limonene	9.04	100.00	69.83	26.01	69.83	1.07
9	cis-beta ocimene	9.35	100.00	38.99	14.29	38.99	0.60
10	trans-beta ocimene	9.72	100.00	70.57	25.59	70.57	1.08
11	terpinolene	11.20	100.00	16.66	5.54	16.66	0.26
12	linalool	11.73	100.00	1481.73	316.06	1481.73	22.77
13		11.82	100.00	7.65	2.03	7.65	0.12
14	borneol	15.23	100.00	219.21	64.82	219.21	3.37
15	alpha terpineol	16.24	100.00	11.11	3.41	11.11	0.17
16	nerol	16.75	100.00	41.86	11.74	41.86	0.64
17	linalyl acetate	18.02	100.00	3583.76	568.69	3583.76	55.08
18		18.07	100.00	3.01	0.79	3.01	0.05
19	bornyl acetate	19.73	100.00	3.91	1.12	3.91	0.06
20		21.58	100.00	6.05	1.42	6.05	0.09
21	neryl acetate	22.20	100.00	70.64	21.56	70.64	1.09
22	geranyl acetate	22.62	100.00	46.97	13.94	46.97	0.72
23	alpha copaene	22.96	100.00	138.48	41.37	138.48	2.13
24	beta cubebene	23.18	100.00	9.86	2.90	9.86	0.15
25	beta elemene	23.26	100.00	7.76	2.39	7.76	0.12
26	beta caryophyllene	24.29	100.00	111.42	31.42	111.42	1.71
27		24.94	100.00	6.46	1.81	6.46	0.10
28	alpha humulene	25.57	100.00	5.53	1.58	5.53	0.08
29		25.77	100.00	7.49	2.14	7.49	0.12
30	germacrene D	26.64	100.00	281.14	76.66	281.14	4.32
31		26.87	100.00	13.47	3.90	13.47	0.21

3241-LBBH

Instrument 6890

C:\HPCHEM\2\DATA\2020\  
32410000.D

Clary Sage Organic

HP-5 5% Phenyl Methyl Siloxane

3241-LBBH

30.000m

France

250.000um

Salvia sclarea

0.250um

Sample/Solvent: 0.06g/0.51g

Injection Amount: 0.2uL

20:1 Split Ratio

->

12/29/2020 3:06:23 PM

12/29/2020

12/29/2020 3:06:23 PM

4:30:11 PM

#	Compound Name	Meas. Ret.	Amount	Response	Height	Area	Area %
32		27.20	100.00	50.96	13.95	50.96	0.78
33	trans, trans-alpha farnesen	27.69	100.00	6.76	2.02	6.76	0.10
34		28.21	100.00	13.95	3.86	13.95	0.21
35	spathulenol	30.12	100.00	7.87	1.89	7.87	0.12
36	caryophyllene oxide	30.30	100.00	9.68	2.37	9.68	0.15
37		32.36	100.00	5.91	1.51	5.91	0.09
38	sclareol oxide	40.17	100.00	7.98	2.08	7.98	0.12
39		42.00	100.00	5.42	1.48	5.42	0.08
40		49.89	100.00	21.26	4.39	21.26	0.33

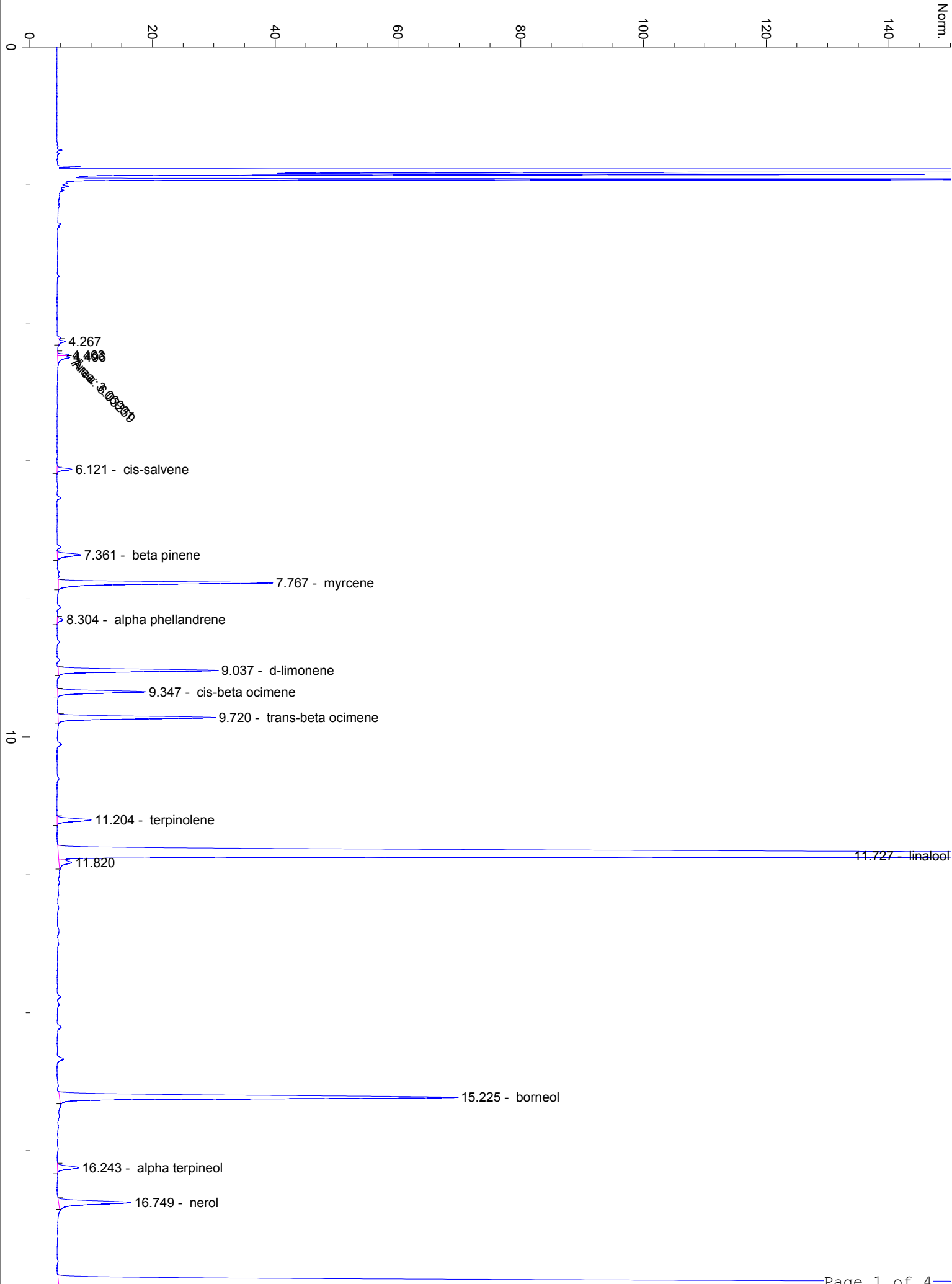



40.173 - sclareol oxide

42.001

49.894

60

70

min