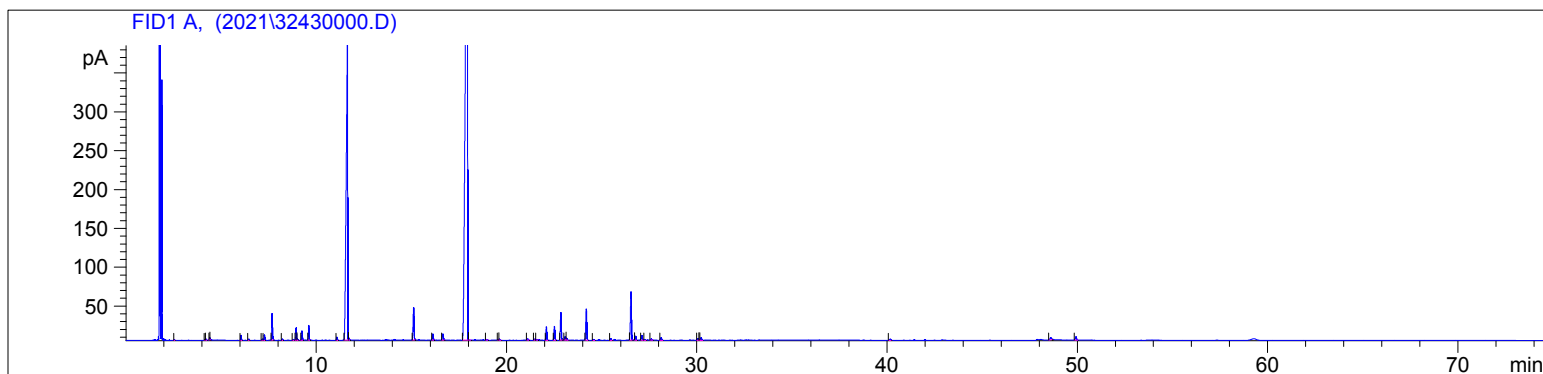

3243-BBFK

Instrument 6890

C:\HPCHEM\2\DATA\2021\  
32430000.DClary Sage  
3243-BBFK  
France  
Salvia sclereaHP-5 5% Phenyl Methyl Siloxane  
30.000m  
250.000um  
0.250umSample Ratio: 0.06g/0.50g  
Injection Amount: 0.2uL  
20:1 Split Ratio

-&gt;

4/5/2021 8:36:15 AM  
4/5/2021 8:36:15 AM4/5/2021  
10:06:37 AM

#	Compound Name	Meas. Ret.	Amount	Response	Height	Area	Area %
1		2.53	100.00	1.29	0.64	1.29	0.02
2		4.15	100.00	2.26	1.28	2.26	0.03
3		4.20	100.00	3.24	1.56	3.24	0.04
4		4.39	100.00	5.09	3.06	5.09	0.06
5		4.41	100.00	3.34	1.48	3.34	0.04
6	cis-salvene	6.04	100.00	14.44	6.36	14.44	0.17
7		6.45	100.00	3.23	1.37	3.23	0.04
8		7.16	100.00	3.63	1.53	3.63	0.04
9	beta pinene	7.27	100.00	20.53	6.98	20.53	0.24
10	myrcene	7.67	100.00	91.57	34.42	91.57	1.07
11	alpha phellandrene	8.21	100.00	4.42	1.75	4.42	0.05
12		8.78	100.00	2.47	0.94	2.47	0.03
13	d-limonene	8.94	100.00	43.17	15.91	43.17	0.50
14		9.02	100.00	3.20	1.20	3.20	0.04
15	cis-beta ocimene	9.25	100.00	31.30	11.91	31.30	0.36
16	trans-beta ocimene	9.62	100.00	50.48	18.84	50.48	0.59
17	terpinolene	11.09	100.00	11.38	3.85	11.38	0.13
18	linalool	11.65	100.00	2015.08	385.38	2015.08	23.49
19		11.73	100.00	7.50	2.39	7.50	0.09
20	borneol	15.13	100.00	142.44	41.20	142.44	1.66
21	alpha terpineol	16.14	100.00	24.84	7.78	24.84	0.29
22	nerol	16.67	100.00	28.88	7.99	28.88	0.34
23	linalyl acetate	17.96	100.00	5271.02	722.22	5271.02	61.44
24		18.00	100.00	2.33	0.78	2.33	0.03
25		18.95	100.00	3.45	1.08	3.45	0.04
26		19.56	100.00	2.63	0.82	2.63	0.03
27	bornyl acetate	19.62	100.00	5.16	1.62	5.16	0.06
28		21.12	100.00	5.96	1.74	5.96	0.07
29		21.49	100.00	5.24	1.46	5.24	0.06
30		21.59	100.00	3.20	1.11	3.20	0.04
31	neryl acetate	22.10	100.00	54.87	17.06	54.87	0.64
32	geranyl acetate	22.53	100.00	60.95	17.69	60.95	0.71

3243-BBFK

Instrument 6890

C:\HPCHEM\2\DATA\2021\  
32430000.D

Clary Sage  
3243-BBFK  
France  
Salvia sclerea

HP-5 5% Phenyl Methyl Siloxane  
30.000m  
250.000um  
0.250um

Sample Ratio: 0.06g/0.50g  
Injection Amount: 0.2uL  
20:1 Split Ratio

->

4/5/2021 8:36:15 AM  
4/5/2021 8:36:15 AM

4/5/2021  
10:06:37 AM

#	Compound Name	Meas. Ret.	Amount	Response	Height	Area	Area %
33	alpha copaene	22.87	100.00	117.27	35.31	117.27	1.37
34	beta cubebene	23.09	100.00	14.48	4.29	14.48	0.17
35	beta elemene	23.17	100.00	8.63	2.58	8.63	0.10
36	beta caryophyllene	24.20	100.00	143.58	40.08	143.58	1.67
37		24.57	100.00	4.32	1.30	4.32	0.05
38	alpha humulene	25.49	100.00	6.48	1.87	6.48	0.08
39	germacrene D	26.55	100.00	225.21	62.08	225.21	2.63
40		26.79	100.00	17.90	5.10	17.90	0.21
41		27.12	100.00	22.29	5.85	22.29	0.26
42		27.27	100.00	3.77	1.05	3.77	0.04
43	trans, trans-alpha farnesen	27.61	100.00	6.40	1.92	6.40	0.07
44		28.13	100.00	13.92	3.87	13.92	0.16
45	spathulenol	30.06	100.00	7.47	2.06	7.47	0.09
46		30.16	100.00	1.54	0.71	1.54	0.02
47	caryophyllene oxide	30.23	100.00	15.41	3.73	15.41	0.18
48	sclareol oxide	40.15	100.00	6.22	1.53	6.22	0.07
49		48.59	100.00	15.49	2.73	15.49	0.18
50		49.91	100.00	19.64	4.30	19.64	0.23





40.148 - sclareol oxide

48.586

49.913

