

Cypress Organic

HP-5 5% Phenyl Methyl Siloxane

3262-EZGHH

30.000m

France

250.000um

Cupressus sempervirens

0.250um

Sample/Solvent: 0.05g/0.50g

Injection Amount: 0.2uL

->

5/8/2020 12:14:36 PM

5/11/2020

5/8/2020 12:14:36 PM

10:48:33 AM

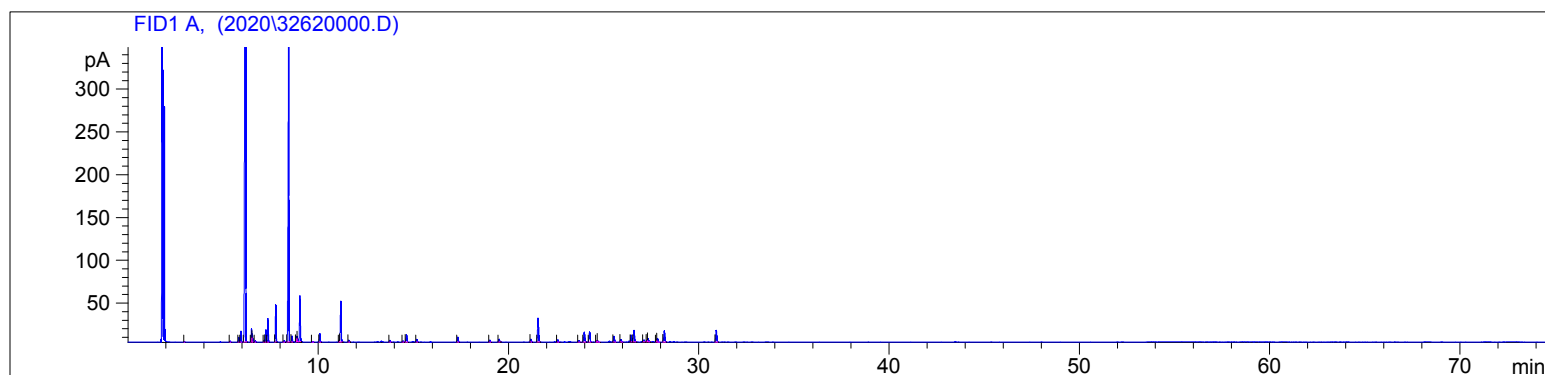

#	Compound Name	Meas. Ret.	Amount	Response	Height	Area	Area %
1		2.96	100.00	0.86	0.59	0.86	0.02
2		5.37	100.00	2.72	1.30	2.72	0.05
3	tricyclene	5.82	100.00	13.26	5.74	13.26	0.23
4	alpha thujene	5.93	100.00	30.35	12.89	30.35	0.53
5	alpha pinene	6.17	100.00	3444.52	1098.63	3444.52	60.40
6	alpha fenchene	6.48	100.00	35.64	15.31	35.64	0.62
7	camphene	6.53	100.00	15.88	7.25	15.88	0.28
8		6.68	100.00	3.26	1.39	3.26	0.06
9	trans pinane	7.15	100.00	5.34	2.20	5.34	0.09
10	sabinene	7.24	100.00	34.13	14.12	34.13	0.60
11	beta pinene	7.35	100.00	68.44	27.69	68.44	1.20
12	myrcene	7.76	100.00	106.26	43.50	106.26	1.86
13	alpha phellandrene	8.21	100.00	5.49	1.98	5.49	0.10
14	delta-3 carene	8.43	100.00	991.92	348.88	991.92	17.39
15	alpha terpinene	8.62	100.00	16.77	6.70	16.77	0.29
16	para cymene	8.87	100.00	14.78	6.39	14.78	0.26
17	d-limonene	9.03	100.00	153.25	53.72	153.25	2.69
18	trans beta ocimene	9.71	100.00	2.57	0.92	2.57	0.05
19	gamma terpinene	10.09	100.00	27.56	9.94	27.56	0.48
20		11.11	100.00	5.46	2.11	5.46	0.10
21	terpinolene	11.19	100.00	141.80	47.43	141.80	2.49
22	linalool	11.61	100.00	6.43	2.05	6.43	0.11
23		13.78	100.00	6.59	2.06	6.59	0.12
24		14.46	100.00	5.04	1.39	5.04	0.09
25	terpin-4-ol	14.65	100.00	30.70	8.48	30.70	0.54
26	alpha terpineol	15.19	100.00	11.17	3.30	11.17	0.20
27		17.34	100.00	19.04	5.78	19.04	0.33
28		19.02	100.00	7.68	2.28	7.68	0.13
29	bornyl acetate	19.51	100.00	11.00	3.29	11.00	0.19
30	terpin-4-ol acetate	21.18	100.00	11.18	3.25	11.18	0.20
31	terpinyl acetate	21.56	100.00	100.47	27.78	100.47	1.76
32		22.60	100.00	7.73	2.35	7.73	0.14
33		23.71	100.00	5.85	1.71	5.85	0.10
34	alpha cedrene	23.99	100.00	45.26	11.56	45.26	0.79
35	beta caryophyllene	24.27	100.00	44.40	11.67	44.40	0.78
36		24.66	100.00	4.11	1.68	4.11	0.07
37		24.68	100.00	6.01	1.74	6.01	0.11
38	alpha humulene	25.56	100.00	22.91	6.63	22.91	0.40
39		25.92	100.00	12.04	2.75	12.04	0.21
40	gamma muurolene	26.46	100.00	26.61	7.91	26.61	0.47

3262-EZGHH

Instrument 6890

C:\HPCHEM\2\DATA\2020\
32620000.D

Cypress Organic

HP-5 5% Phenyl Methyl Siloxane

3262-EZGHH

30.000m

France

250.000um

Cupressus sempervirens

0.250um

Sample/Solvent: 0.05g/0.50g

Injection Amount: 0.2uL

->

5/8/2020 12:14:36 PM

5/11/2020

5/8/2020 12:14:36 PM

10:48:33 AM

#	Compound Name	Meas. Ret.	Amount	Response	Height	Area	Area %
41	germacrene D	26.60	100.00	48.39	13.37	48.39	0.85
42		27.12	100.00	8.78	2.16	8.78	0.15
43		27.29	100.00	5.45	2.14	5.45	0.10
44		27.35	100.00	13.70	3.78	13.70	0.24
45		27.79	100.00	2.88	2.04	2.88	0.05
46	gamma cadinene	27.83	100.00	17.64	4.25	17.64	0.31
47	delta cadinene	28.20	100.00	50.21	13.05	50.21	0.88
48	cedrol	30.93	100.00	51.10	13.62	51.10	0.90



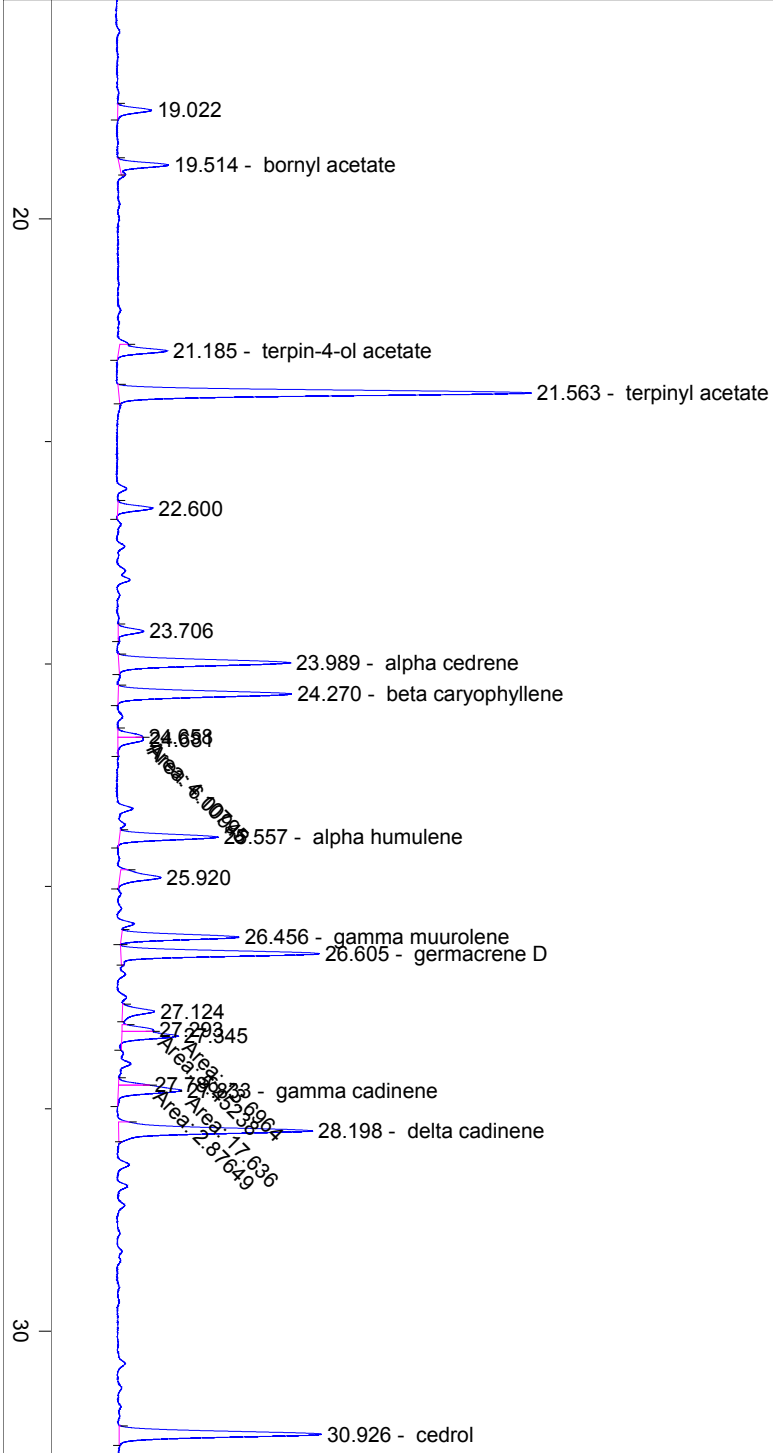

40

50

60

70

min