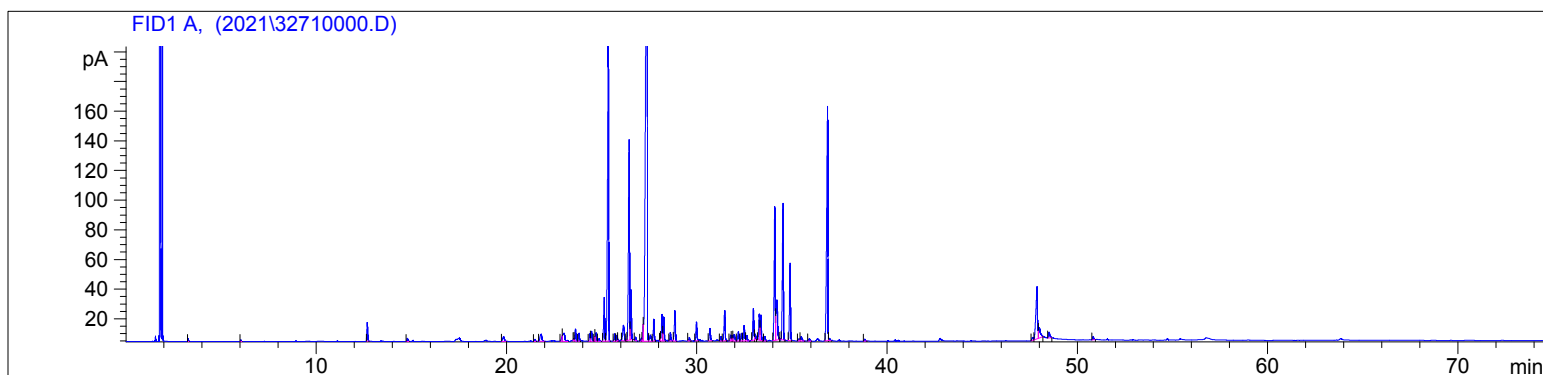

3271-AZHK

Instrument 6890

C:\HPCHEM\2\DATA\2021\
32710000.DCedar Himalayan Organic
3271-AZHK
India
Cedrus deodaraHP-5 5% Phenyl Methyl Siloxane
30.000m
250.000um
0.250umSample/Solvent: 0.06g/0.51g
Injection Amount: 0.2uL
20:1 Split Ratio

->

1/8/2021 2:42:36 PM
1/8/2021 2:42:36 PM1/11/2021
10:08:26 AM

#	Compound Name	Meas. Ret.	Amount	Response	Height	Area	Area %
1		3.28	100.00	3.66	1.79	3.66	0.05
2		6.05	100.00	2.43	1.07	2.43	0.03
3		12.69	100.00	39.23	12.61	39.23	0.53
4		14.80	100.00	8.20	2.16	8.20	0.11
5		19.84	100.00	20.13	3.12	20.13	0.27
6		21.48	100.00	4.89	1.40	4.89	0.07
7		21.81	100.00	32.82	4.85	32.82	0.44
8		22.93	100.00	12.20	3.75	12.20	0.16
9		23.01	100.00	42.87	5.53	42.87	0.58
10	junipene	23.53	100.00	5.11	1.70	5.11	0.07
11		23.62	100.00	29.31	8.14	29.31	0.40
12	alpha gurjunene	23.80	100.00	18.15	5.31	18.15	0.25
13		24.37	100.00	17.52	5.00	17.52	0.24
14		24.46	100.00	23.67	6.59	23.67	0.32
15		24.64	100.00	7.52	3.16	7.52	0.10
16		24.70	100.00	23.32	5.53	23.32	0.32
17	trans-alpha bergamotene	24.86	100.00	6.26	1.69	6.26	0.08
18	trans vestitenone	25.13	100.00	107.57	29.40	107.57	1.45
19	alpha himachalene	25.34	100.00	849.57	203.49	849.57	11.48
20	trans-beta farnesene	25.68	100.00	16.51	4.87	16.51	0.22
21		25.80	100.00	13.69	3.76	13.69	0.18
22		25.87	100.00	2.81	1.05	2.81	0.04
23		26.14	100.00	58.90	10.30	58.90	0.80
24		26.33	100.00	2.61	0.94	2.61	0.04
25	gamma himachalene	26.44	100.00	533.91	135.40	533.91	7.22
26	11-alpha-H-himachala-1,4-di	26.54	100.00	112.69	33.72	112.69	1.52
27		26.77	100.00	7.13	2.26	7.13	0.10
28		27.08	100.00	7.19	2.02	7.19	0.10
29		27.19	100.00	29.45	11.35	29.45	0.40
30	beta himachalene	27.38	100.00	2414.56	428.15	2414.56	32.63
31		27.55	100.00	22.10	4.08	22.10	0.30

3271-AZHK

Instrument 6890

C:\HPCHEM\2\DATA\2021\
32710000.D

Cedar Himalayan Organic

HP-5 5% Phenyl Methyl Siloxane

3271-AZHK

30.000m

India

250.000um

Cedrus deodara

0.250um

Sample/Solvent: 0.06g/0.51g

Injection Amount: 0.2uL

20:1 Split Ratio

->

1/8/2021 2:42:36 PM

1/11/2021

1/8/2021 2:42:36 PM

10:08:26 AM

#	Compound Name	Meas. Ret.	Amount	Response	Height	Area	Area %
32		27.73	100.00	50.55	14.56	50.55	0.68
33		28.08	100.00	3.92	1.63	3.92	0.05
34		28.17	100.00	65.36	17.72	65.36	0.88
35		28.26	100.00	57.70	16.18	57.70	0.78
36	alpha cedrene	28.60	100.00	19.06	5.60	19.06	0.26
37		28.84	100.00	78.22	20.53	78.22	1.06
38		29.60	100.00	8.84	2.26	8.84	0.12
39		29.97	100.00	48.18	12.67	48.18	0.65
40	longiborneol	30.69	100.00	35.05	8.24	35.05	0.47
41		31.27	100.00	10.33	2.94	10.33	0.14
42	beta himachalene oxide	31.46	100.00	79.52	20.48	79.52	1.07
43		31.77	100.00	14.20	4.01	14.20	0.19
44		31.86	100.00	13.30	3.61	13.30	0.18
45		31.96	100.00	24.87	4.49	24.87	0.34
46	alpha acorenol	32.18	100.00	26.80	6.31	26.80	0.36
47		32.34	100.00	21.31	5.28	21.31	0.29
48		32.48	100.00	43.77	10.42	43.77	0.59
49		32.63	100.00	14.21	3.79	14.21	0.19
50		32.96	100.00	83.30	21.36	83.30	1.13
51		33.07	100.00	14.54	3.80	14.54	0.20
52		33.28	100.00	68.27	17.52	68.27	0.92
53		33.36	100.00	61.83	17.08	61.83	0.84
54		33.58	100.00	11.30	2.98	11.30	0.15
55	deodarone	34.09	100.00	347.48	90.15	347.48	4.70
56		34.21	100.00	156.37	26.95	156.37	2.11
57		34.36	100.00	1.03	0.57	1.03	0.01
58	cis-alpha atlantone	34.52	100.00	344.26	91.86	344.26	4.65
59		34.89	100.00	186.67	52.12	186.67	2.52
60		35.36	100.00	6.39	1.32	6.39	0.09
61		35.48	100.00	14.70	2.90	14.70	0.20
62		35.90	100.00	6.95	1.67	6.95	0.09
63	trans-alpha atlantone	36.86	100.00	703.54	157.82	703.54	9.51
64		36.96	100.00	5.13	1.54	5.13	0.07
65		38.82	100.00	5.39	1.37	5.39	0.07
66		47.65	100.00	8.89	1.98	8.89	0.12
67		47.89	100.00	203.06	34.95	203.06	2.74
68		48.01	100.00	49.98	7.15	49.98	0.68
69		48.52	100.00	19.79	3.84	19.79	0.27
70		50.84	100.00	9.46	2.26	9.46	0.13

