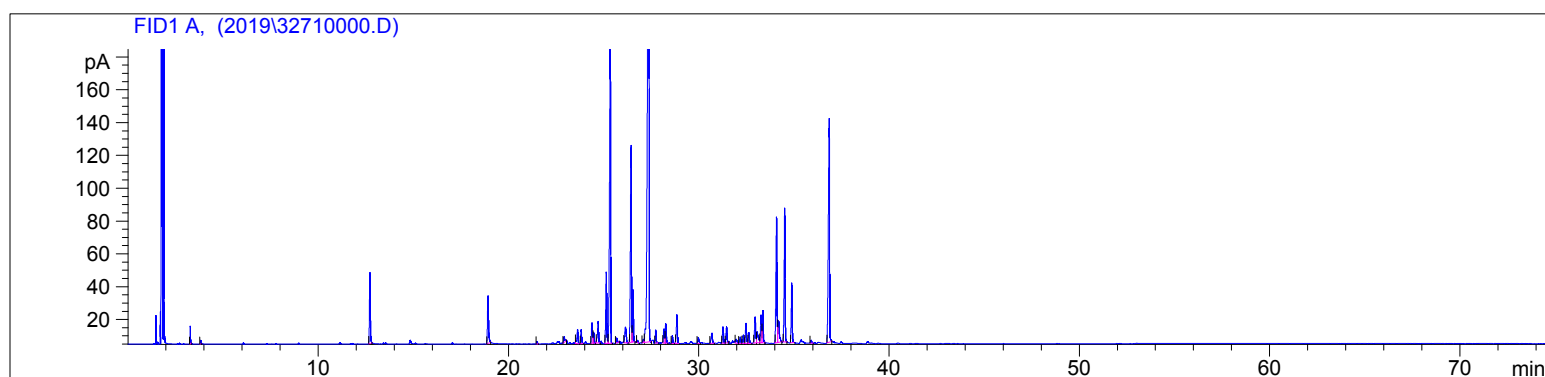

3271-EEZIZ

Instrument 6890

C:\HPCHEM\2\DATA\2019\
32710000.DCedar Himalayan Organic
3271-EEZIZ
India
Cedrus deodaraHP-5 5% Phenyl Methyl Siloxane
30.000m
250.000um
0.250umSample/Solvent: 0.05/0.50g
Injection Amount: 0.2uL
20:1 Split Ratio

->

5/9/2019 10:47:12 AM
5/9/2019 10:47:12 AM5/9/2019
3:16:18 PM

#	Compound Name	Meas. Ret.	Amount	Response	Height	Area	Area %
1		3.27	100.00	16.79	10.73	16.79	0.28
2		3.82	100.00	5.22	2.17	5.22	0.09
3	Limona Ketone	12.73	100.00	136.77	43.26	136.77	2.26
4		18.93	100.00	111.26	28.79	111.26	1.84
5		21.51	100.00	4.70	1.39	4.70	0.08
6		22.93	100.00	14.23	3.33	14.23	0.24
7		23.64	100.00	34.81	8.43	34.81	0.58
8		23.83	100.00	29.60	8.33	29.60	0.49
9		24.39	100.00	44.33	12.35	44.33	0.73
10		24.48	100.00	23.01	6.64	23.01	0.38
11		24.72	100.00	55.75	13.15	55.75	0.92
12		25.15	100.00	160.20	43.41	160.20	2.65
13	Alpha Himachalene	25.36	100.00	750.03	184.73	750.03	12.40
14		25.70	100.00	9.38	2.93	9.38	0.16
15		26.15	100.00	49.02	9.36	49.02	0.81
16	Gamma Himachalene	26.45	100.00	460.29	119.83	460.29	7.61
17		26.55	100.00	105.60	31.85	105.60	1.75
18		26.79	100.00	4.75	1.55	4.75	0.08
19		27.09	100.00	7.52	2.16	7.52	0.12
20	Beta Himachalene	27.38	100.00	1977.38	373.20	1977.38	32.68
21		27.75	100.00	26.99	7.88	26.99	0.45
22		28.18	100.00	30.43	8.51	30.43	0.50
23	beta curcumene	28.27	100.00	45.51	11.88	45.51	0.75
24	gamma cadinene	28.62	100.00	16.18	4.75	16.18	0.27
25	delta cadinene	28.86	100.00	69.01	17.62	69.01	1.14
26	cedran oxide	29.98	100.00	14.87	3.53	14.87	0.25
27		30.70	100.00	29.60	6.20	29.60	0.49
28		31.28	100.00	35.57	9.93	35.57	0.59
29		31.47	100.00	35.61	9.84	35.61	0.59
30		31.97	100.00	14.11	2.34	14.11	0.23
31		32.19	100.00	15.65	3.73	15.65	0.26
32		32.34	100.00	18.58	4.96	18.58	0.31
33	epi-cedrol	32.49	100.00	46.91	12.24	46.91	0.78
34		32.64	100.00	24.49	6.46	24.49	0.40

3271-EEZIZ

Instrument 6890

C:\HPCHEM\2\DATA\2019\
32710000.D

Cedar Himalayan Organic
3271-EEZIZ
India
Cedrus deodara

HP-5 5% Phenyl Methyl Siloxane
30.000m
250.000um
0.250um

Sample/Solvent: 0.05/0.50g
Injection Amount: 0.2uL
20:1 Split Ratio

->

5/9/2019 10:47:12 AM
5/9/2019 10:47:12 AM

5/9/2019
3:16:18 PM

#	Compound Name	Meas. Ret.	Amount	Response	Height	Area	Area %
35	cedranone	32.97	100.00	64.12	15.83	64.12	1.06
36		33.08	100.00	39.86	6.71	39.86	0.66
37		33.28	100.00	64.34	16.93	64.34	1.06
38	himachalol	33.37	100.00	71.92	19.65	71.92	1.19
39	cis-gamma atlantone	34.09	100.00	286.38	76.61	286.38	4.73
40		34.20	100.00	78.12	12.88	78.12	1.29
41	trans-gamma atlantone	34.53	100.00	295.15	81.45	295.15	4.88
42	cis-alpha-atlantone	34.90	100.00	127.98	36.15	127.98	2.12
43		35.91	100.00	7.34	1.86	7.34	0.12
44	trans-alpha atlantone	36.86	100.00	591.69	135.87	591.69	9.78

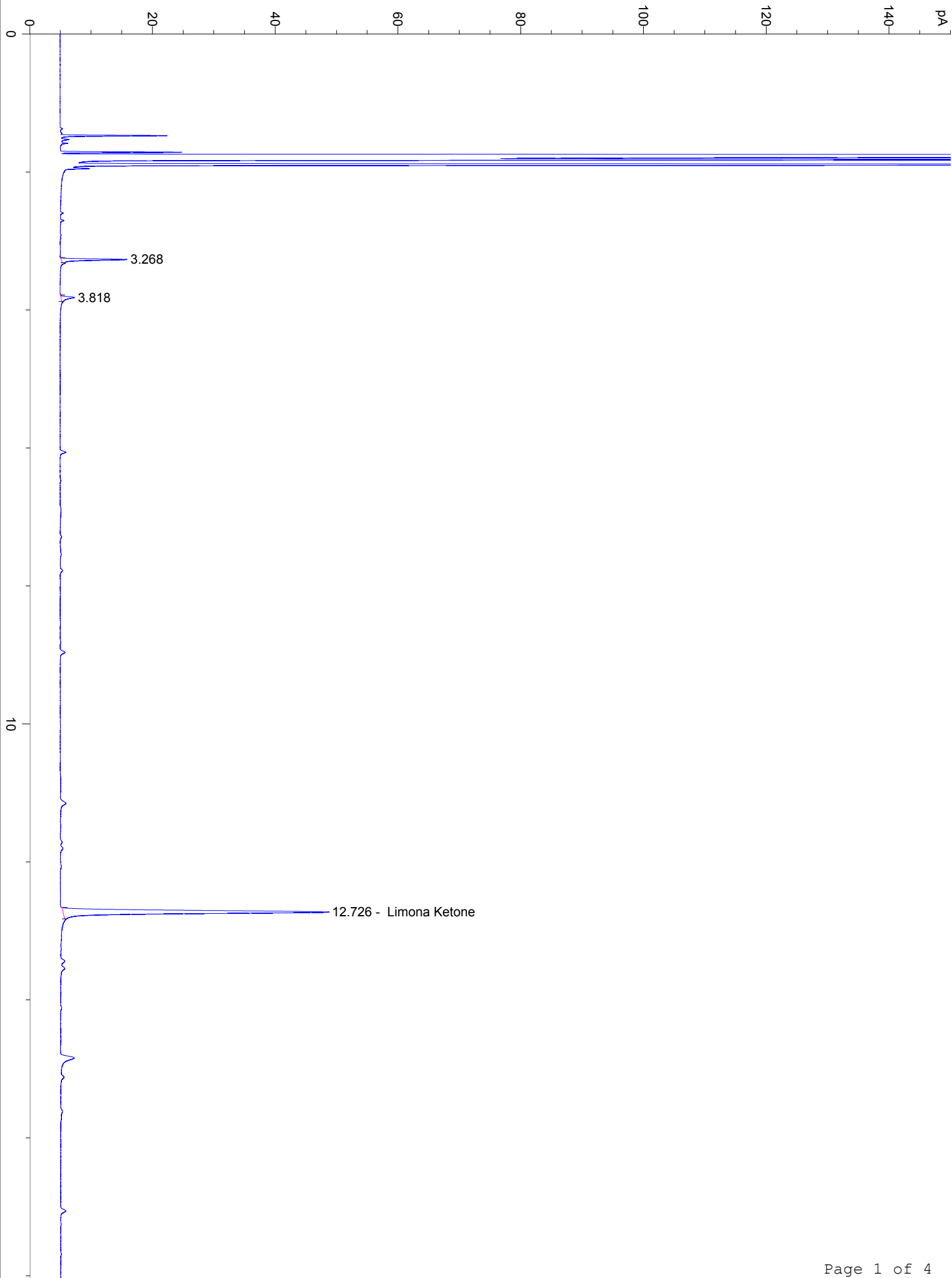



40

50

60

70

min