

3282-HCZK

Instrument 6890

C:\HPCHEM\2\DATA\2021\  
32820000.D

Cedar, Virginia

HP-5 5% Phenyl Methyl Siloxane

3282-HCZK

30.000m

Canada

250.000um

Juniperus virginiana

0.250um

Sample/Solvent Ratio: 0.06g/0.50g

Injection Amount: 0.2uL

20:1 Split Ratio

-&gt;

8/30/2021 2:09:41 PM

8/31/2021

8/30/2021 2:09:41 PM

10:55:47 AM

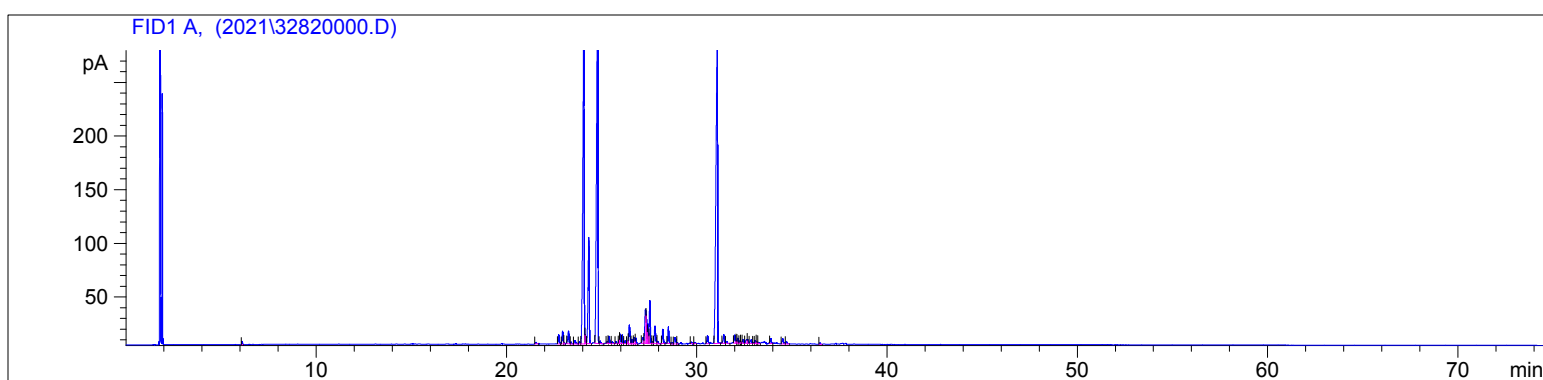

#	Compound Name	Meas. Ret.	Amount	Response	Height	Area	Area %
1	alpha pinene	6.10	100.00	6.68	2.99	6.68	0.09
2		21.56	100.00	5.29	1.50	5.29	0.07
3		22.75	100.00	32.52	8.64	32.52	0.46
4	isolongifolene	22.96	100.00	43.34	11.82	43.34	0.61
5		23.04	100.00	3.78	1.37	3.78	0.05
6		23.26	100.00	53.10	11.88	53.10	0.75
7		23.40	100.00	6.04	1.77	6.04	0.09
8	beta longipinene	23.60	100.00	16.11	3.00	16.11	0.23
9		23.84	100.00	7.86	2.00	7.86	0.11
10	alpha cedrene	24.08	100.00	1529.30	315.91	1529.30	21.67
11		24.13	100.00	16.17	8.19	16.17	0.23
12	beta cedrene	24.33	100.00	436.14	99.01	436.14	6.18
13	cis thujopsene	24.80	100.00	1920.44	388.14	1920.44	27.21
14		24.94	100.00	6.58	2.47	6.58	0.09
15		25.29	100.00	5.63	1.74	5.63	0.08
16		25.39	100.00	30.26	6.78	30.26	0.43
17		25.57	100.00	6.96	1.69	6.96	0.10
18		25.76	100.00	6.21	1.79	6.21	0.09
19		25.94	100.00	12.03	3.83	12.03	0.17
20	alpha acoradiene	25.98	100.00	31.50	8.99	31.50	0.45
21	beta acoradiene	26.09	100.00	29.56	8.25	29.56	0.42
22		26.24	100.00	12.05	2.71	12.05	0.17
23	beta chamigrene	26.39	100.00	7.97	2.92	7.97	0.11
24		26.46	100.00	87.83	17.61	87.83	1.24
25	gamma curcumene	26.61	100.00	17.39	4.33	17.39	0.25
26		26.72	100.00	22.99	5.98	22.99	0.33
27		26.81	100.00	19.81	5.30	19.81	0.28
28		27.17	100.00	27.36	5.49	27.36	0.39
29		27.31	100.00	138.39	32.12	138.39	1.96
30	beta himachalene	27.34	100.00	75.21	26.11	75.21	1.07
31	alpha chamigrene	27.44	100.00	63.34	18.47	63.34	0.90
32	cuparene	27.54	100.00	149.11	39.98	149.11	2.11
33		27.69	100.00	7.42	2.07	7.42	0.11

3282-HCZK

Instrument 6890

C:\HPCHEM\2\DATA\2021\  
32820000.D

Cedar, Virginia

HP-5 5% Phenyl Methyl Siloxane

3282-HCZK

30.000m

Canada

250.000um

Juniperus virginiana

0.250um

Sample/Solvent Ratio: 0.06g/0.50g

Injection Amount: 0.2uL

20:1 Split Ratio

-&gt;

8/30/2021 2:09:41 PM

8/31/2021

8/30/2021 2:09:41 PM

10:55:47 AM

#	Compound Name	Meas. Ret.	Amount	Response	Height	Area	Area %
34	alpha alaskene	27.81	100.00	76.13	16.45	76.13	1.08
35		27.95	100.00	10.64	2.40	10.64	0.15
36		28.22	100.00	53.38	13.29	53.38	0.76
37	trans gamma bisabolene	28.51	100.00	59.72	15.35	59.72	0.85
38		28.72	100.00	3.79	1.18	3.79	0.05
39		28.87	100.00	33.69	5.92	33.69	0.48
40		28.99	100.00	3.54	1.09	3.54	0.05
41		29.73	100.00	3.68	1.33	3.68	0.05
42		29.89	100.00	4.79	1.12	4.79	0.07
43	viridiflorol	30.57	100.00	31.02	7.54	31.02	0.44
44	cedrol	31.09	100.00	1693.38	279.87	1693.38	23.99
45		31.43	100.00	33.57	8.14	33.57	0.48
46	epicedrol	31.57	100.00	7.15	1.91	7.15	0.10
47		32.00	100.00	29.99	7.53	29.99	0.42
48		32.08	100.00	6.16	2.29	6.16	0.09
49		32.15	100.00	16.58	4.69	16.58	0.23
50		32.26	100.00	8.87	2.28	8.87	0.13
51		32.33	100.00	3.14	1.16	3.14	0.04
52	beta acorenol	32.45	100.00	16.28	3.65	16.28	0.23
53		32.61	100.00	14.44	3.27	14.44	0.20
54		32.69	100.00	15.35	3.46	15.35	0.22
55		32.86	100.00	18.10	3.43	18.10	0.26
56		32.98	100.00	2.08	0.69	2.08	0.03
57		33.07	100.00	10.74	2.98	10.74	0.15
58		33.15	100.00	7.13	1.59	7.13	0.10
59		33.24	100.00	5.17	1.31	5.17	0.07
60	alpha bisabolol	33.90	100.00	18.24	4.52	18.24	0.26
61		34.52	100.00	23.88	4.93	23.88	0.34
62		34.72	100.00	9.90	2.35	9.90	0.14
63		36.48	100.00	3.77	1.11	3.77	0.05



20

21.559

22.755

23.038 22.955 - isolongifolene

23.265

23.397 23.682 - beta longipinene

23.843 23.717

24.126

24.077 - alpha cedrene

24.332 - beta cedrene

24.936

24.803 - cis thujopsene

25.292

25.393

25.569

25.760

25.943 25.984 - alpha acoradiene

26.088 - beta acoradiene

26.392

26.392 - beta chamigrene

26.607 26.607 - gamma curcumene

26.811

26.811

27.168

27.168

27.443

27.443

27.689

27.689

27.811

27.811 - alpha alskene

27.953

27.953

28.222

28.222

28.513

28.513 - trans gamma bisabolene

28.715

28.715

28.869

28.869

28.990

28.990

29.729

29.729

29.888

29.888

30.572

30.572 - viridiflorol

31.086

31.086 - cedrol

31.430

31.430

31.574

31.574 - epicedrol

32.003

32.003

32.076

32.076

32.448

32.448 - beta acorenol

32.719

32.719

32.833

32.833

32.955

32.955

33.077

33.077

33.199

33.199

33.321

33.321

33.443

33.443

33.565

33.565

33.687

33.687

33.809

33.809

33.931

33.931

34.053

34.053

34.175

34.175

34.297

34.297

34.419

34.419

34.541

34.541

34.663

34.663

34.785

34.785

34.907

34.907

35.029

35.029

35.151

35.151

35.273

35.273

35.395

35.395

35.517

35.517

35.639

35.639

35.761

35.761

35.883

35.883

36.005

36.005

36.127

36.127

36.249

36.249

36.371

36.371

36.493

36.493

36.615

36.615

36.737

36.737

36.859

36.859

36.981

36.981

37.103

37.103

37.225

37.225

37.347

37.347

37.469

37.469

37.591

37.591

37.713

37.713

37.835

37.835

37.957

37.957

38.079

38.079

38.201

38.201

38.323

38.323

38.445

38.445

38.567

38.567

38.689

38.689

38.811

38.811

38.933

38.933

39.055

39.055

39.177

39.177

39.299

39.299

39.421

39.421

39.543

39.543

39.665

39.665

39.787

39.787

39.909

39.909

40.031

40.031

40.153

40.153

40.275

40.275

40.397

40.397

40.519

40.519

40.641

40.641

40.763

40.763

40.885

40.885

41.007

41.007

41.129

41.129

41.251

41.251

41.373

41.373

41.495

41.495

41.617

41.617

41.739

41.739

41.861

41.861

41.983

41.983

42.105

42.105

42.227

42.227

42.349

42.349

42.471

42.471

42.593

42.593

42.715

42.715

42.837

42.837

42.959

42.959

43.081

43.081

43.203

43.203

43.325

43.325

43.447

43.447

43.569

43.569

43.691

43.691

43.813

43.813

43.935

43.935

44.057

44.057

44.179

44.179

44.301

44.301

44.423

44.423

44.545

44.545

44.667

44.667

44.789

44.789

44.911

44.911

45.033

45.033

45.155

45.155

45.277

45.277

45.399

45.399

45.521

45.521

45.643

45.643

45.765

45.765

45.887

45.887

46.009

46.009

46.131

46.131

46.253

46.253

46.375

46.375

46.497

46.497

46.619

46.619

46.741

46.741

46.863

46.863

40

50

60

70

min