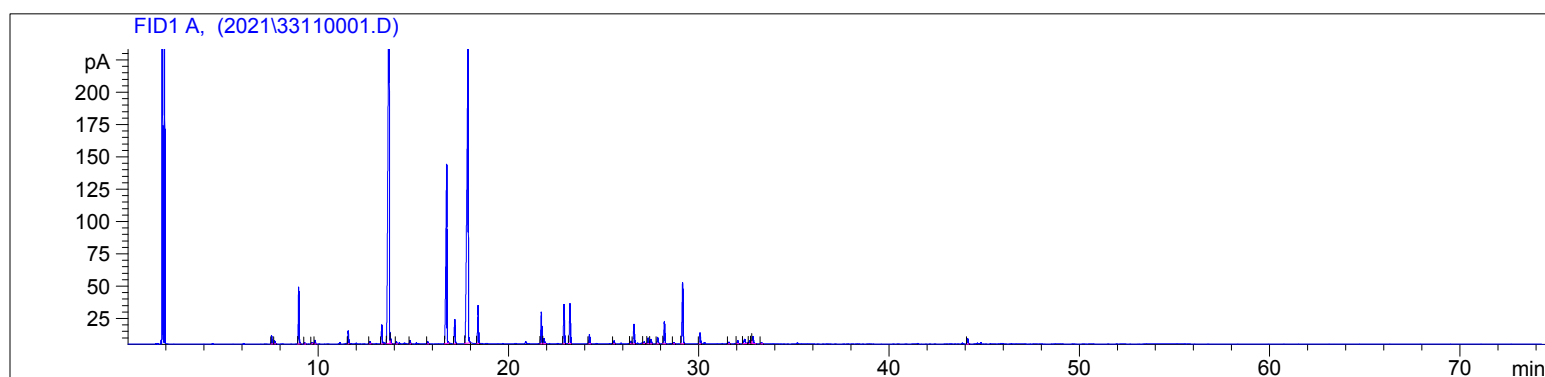

3311-IAFK

Instrument 6890

C:\HPCHEM\2\DATA\2021\
33110001.DCitronella Organic
3311-IAFK
India
Cymbopogon nardusHP-5 5% Phenyl Methyl Siloxane
30.000m
250.000um
0.250umSample/Solvent Ratio: 0.06g/0.50g
Injection Amount: 0.2uL
20:1 Split Ratio

->

9/17/2021 9:24:06 AM
9/17/2021 9:24:06 AM9/17/2021
1:29:55 PM

#	Compound Name	Meas. Ret.	Amount	Response	Height	Area	Area %
1	sabinene	7.55	100.00	16.49	6.45	16.49	0.36
2	beta pinene	7.72	100.00	6.61	2.38	6.61	0.15
3	d-limonene	8.98	100.00	119.83	43.84	119.83	2.64
4	cis-beta ocimene	9.29	100.00	2.43	0.89	2.43	0.05
5	trans-beta ocimene	9.66	100.00	2.48	0.91	2.48	0.05
6		9.84	100.00	7.56	2.78	7.56	0.17
7	linalool	11.58	100.00	29.39	9.90	29.39	0.65
8		12.73	100.00	6.13	1.84	6.13	0.13
9	camphor	13.35	100.00	48.05	14.44	48.05	1.06
10	citronellal	13.73	100.00	1539.73	331.57	1539.73	33.87
11		13.81	100.00	13.90	3.81	13.90	0.31
12	borneol	14.11	100.00	5.96	1.85	5.96	0.13
13	alpha terpineol	14.83	100.00	7.69	2.45	7.69	0.17
14		15.76	100.00	5.42	1.72	5.42	0.12
15	citronellol	16.76	100.00	565.07	138.32	565.07	12.43
16	neral	17.18	100.00	59.15	18.53	59.15	1.30
17	geraniol	17.86	100.00	1215.26	233.31	1215.26	26.73
18	geranial	18.39	100.00	93.82	29.18	93.82	2.06
19	citronellyl acetate	21.71	100.00	79.00	24.48	79.00	1.74
20		21.86	100.00	15.31	3.87	15.31	0.34
21	geranyl acetate	22.91	100.00	102.99	30.48	102.99	2.27
22		23.22	100.00	106.90	30.94	106.90	2.35
23	beta caryophyllene	24.24	100.00	25.84	7.25	25.84	0.57
24		25.54	100.00	7.31	2.11	7.31	0.16
25		26.43	100.00	6.16	1.81	6.16	0.14
26		26.59	100.00	53.51	15.01	53.51	1.18
27		27.11	100.00	4.80	1.25	4.80	0.11
28		27.33	100.00	14.64	4.28	14.64	0.32
29		27.48	100.00	11.79	3.31	11.79	0.26
30		27.83	100.00	18.79	4.89	18.79	0.41
31	germacrene D	28.18	100.00	60.69	17.24	60.69	1.33
32		28.68	100.00	3.80	1.10	3.80	0.08
33		29.14	100.00	174.71	47.33	174.71	3.84
34		30.06	100.00	30.86	8.47	30.86	0.68

3311-IAFK

Instrument 6890

C:\HPCHEM\2\DATA\2021\
33110001.D

Citronella Organic

HP-5 5% Phenyl Methyl Siloxane

3311-IAFK

30.000m

India

250.000um

Cymbopogon nardus

0.250um

Sample/Solvent Ratio: 0.06g/0.50g

Injection Amount: 0.2uL

20:1 Split Ratio

->

9/17/2021 9:24:06 AM

9/17/2021

9/17/2021 9:24:06 AM

1:29:55 PM

#	Compound Name	Meas. Ret.	Amount	Response	Height	Area	Area %
35		31.57	100.00	4.54	1.21	4.54	0.10
36		32.04	100.00	8.36	2.30	8.36	0.18
37		32.40	100.00	17.53	3.22	17.53	0.39
38		32.66	100.00	7.46	2.18	7.46	0.16
39		32.78	100.00	5.91	2.24	5.91	0.13
40		32.84	100.00	21.37	5.33	21.37	0.47
41		33.28	100.00	3.96	1.10	3.96	0.09
42		44.14	100.00	15.12	4.04	15.12	0.33



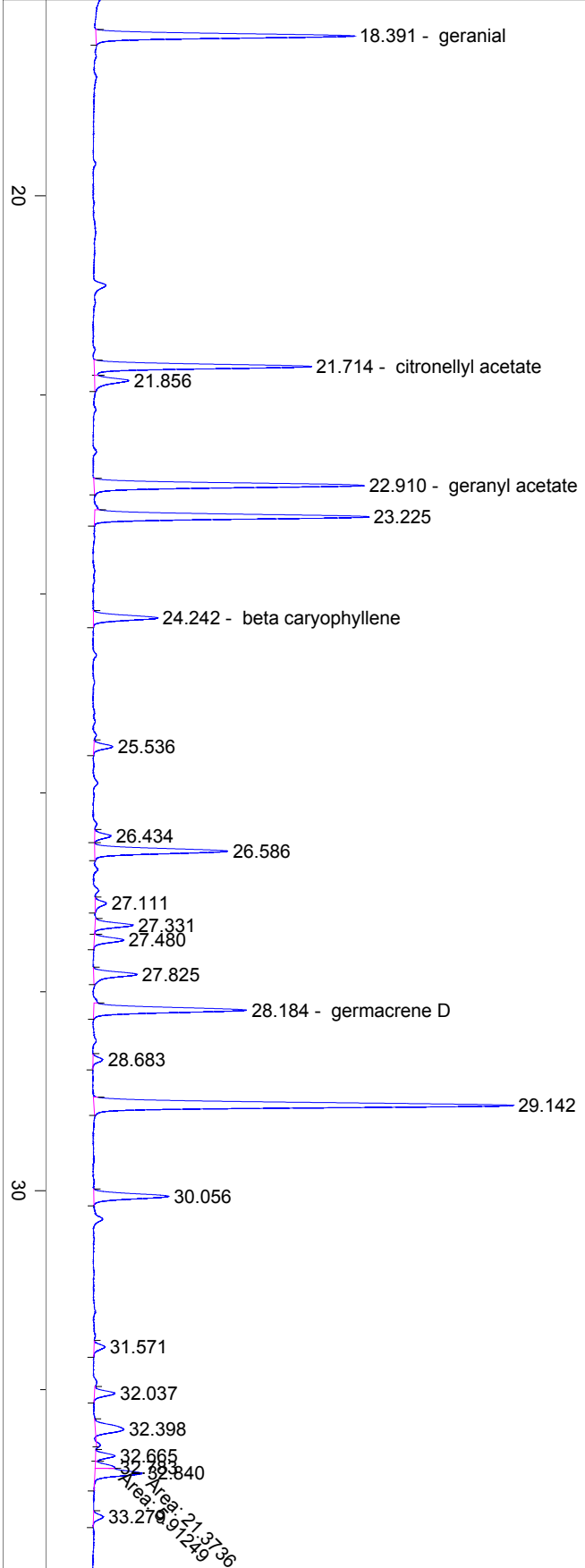

40

50

44.138

