

Bay Laurel (Organic)  
4001-CCZBX  
Canada  
nepeta cataria  
Sample/Solvent: 0.06g/0.60g  
Injection: 0.2uL  
15:1 Split Ratio

HP-5 5% Phenyl Methyl Siloxane  
30.000m  
250.000um  
0.250um

7/20/2018 11:57:25 AM  
7/20/2018 11:57:25 AM

7/23/2018  
10:46:17 AM

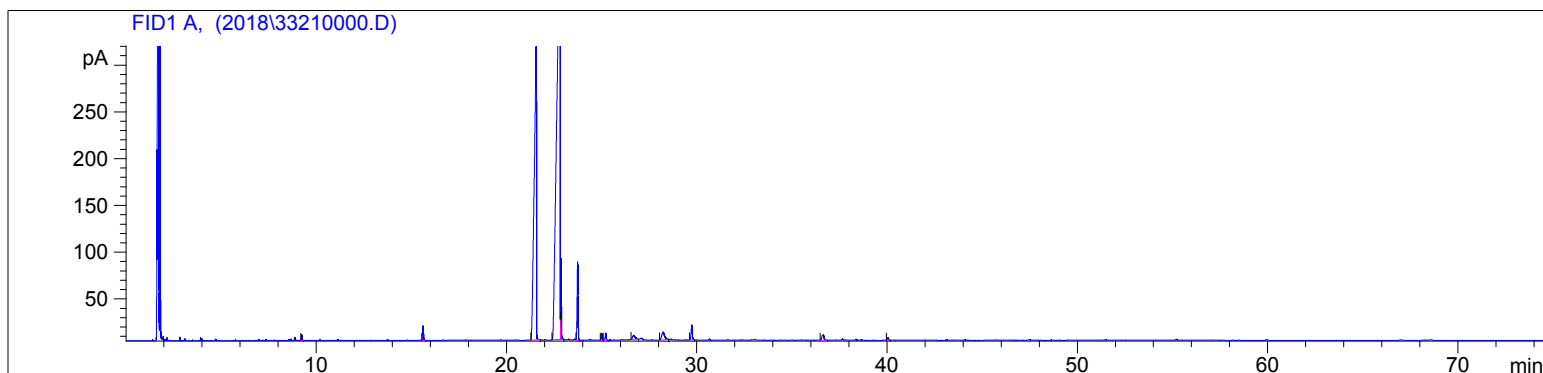

#	Compound Name	Meas. Ret.	Amount	Response	Height	Area	Area %
1		9.25	100.00	16.52	6.20	16.52	0.19
2		15.62	100.00	50.76	15.48	50.76	0.58
3	cis-trans-nepetalactone 1	21.58	100.00	2605.18	320.57	2605.18	29.61
4	nepetalactone 3	22.82	100.00	5311.02	452.63	5311.02	60.36
5	trans-cis-nepetalactone 2	22.88	100.00	210.89	86.68	210.89	2.40
6	beta caryophyllene	23.75	100.00	296.55	83.43	296.55	3.37
7	alpha humulene	25.01	100.00	24.57	7.02	24.57	0.28
8	trans-beta farnesene	25.22	100.00	29.71	7.51	29.71	0.34
9		0.00	0.00	0.00	0.00	0.00	0.00
10		26.69	100.00	41.88	4.50	41.88	0.48
11		28.24	100.00	90.20	8.21	90.20	1.03
12		29.74	100.00	65.61	15.61	65.61	0.75
13		36.64	100.00	44.23	5.61	44.23	0.50
14		40.05	100.00	11.65	2.55	11.65	0.13

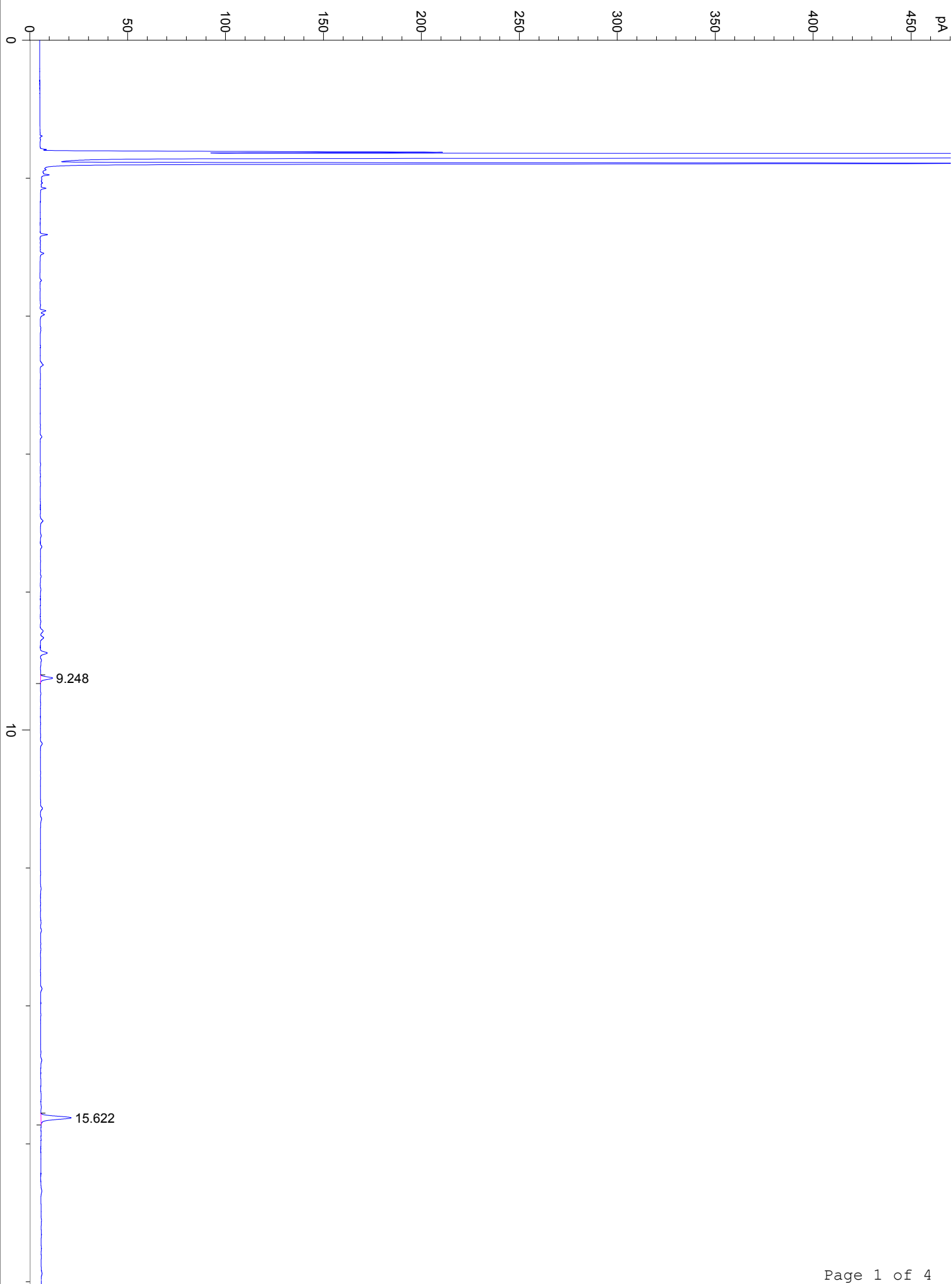

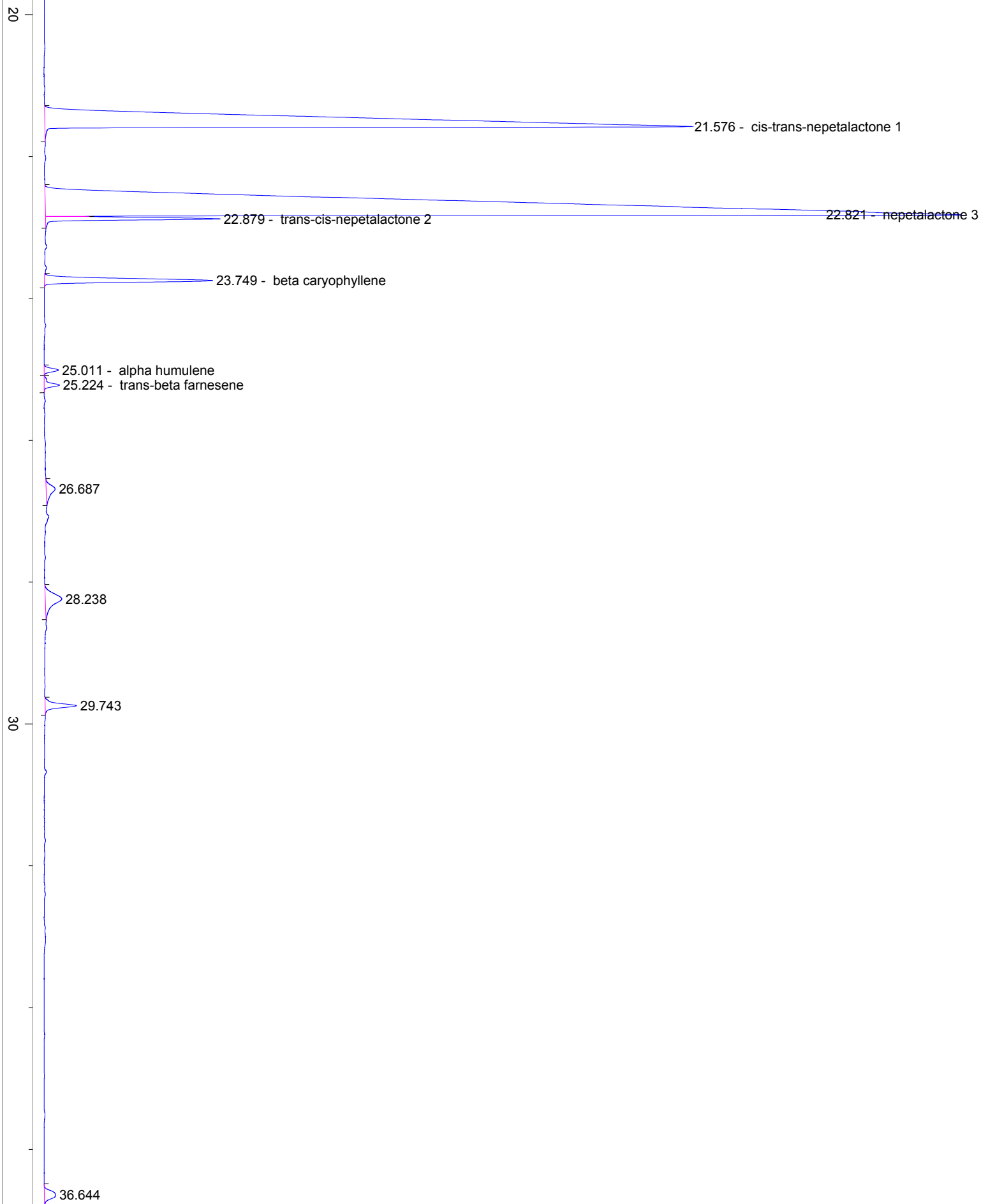

40 40.050

50

