

Eucalyptus Radiata Organic
3411-LLABX
South Africa
Eucalyptus radiata

HP-5 5% Phenyl Methyl Siloxane
30.000m
250.000um
0.250um

Sample/Solvent: 0.05/0.50g

Injection Amount: 0.2uL

20:1 Split Ratio

->

12/12/2018 1:36:22 PM

12/12/2018 1:36:22 PM

12/12/2018

3:11:13 PM

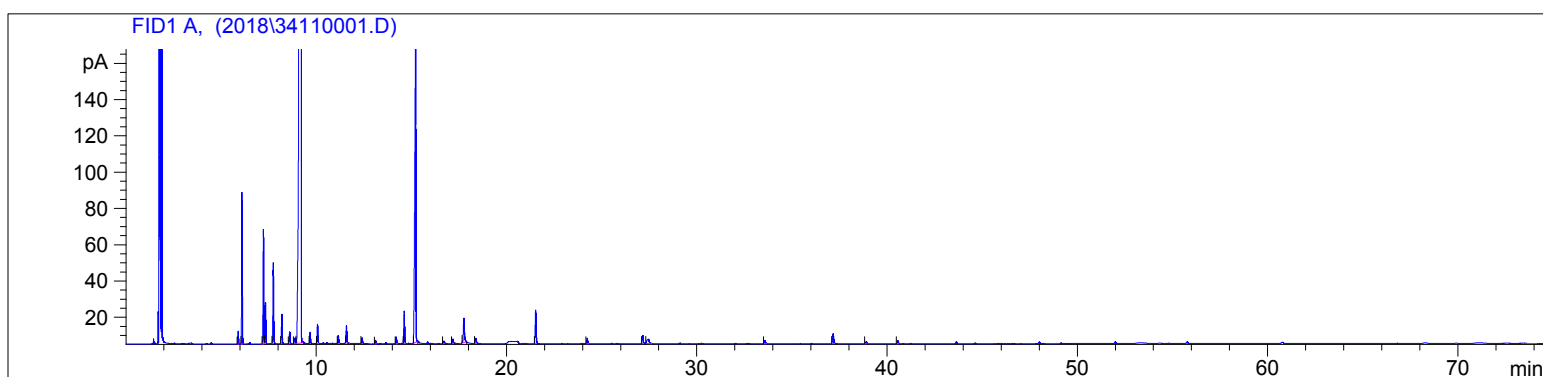

#	Compound Name	Meas. Ret.	Amount	Response	Height	Area	Area %
1	alpha thujene	5.89	100.00	15.15	7.06	15.15	0.22
2	alpha pinene	6.09	100.00	187.62	83.14	187.62	2.75
3	sabinene	7.22	100.00	153.82	62.92	153.82	2.26
4	beta pinene	7.32	100.00	56.12	22.61	56.12	0.82
5	myrcene	7.74	100.00	111.02	44.42	111.02	1.63
6	alpha phellandrene	8.18	100.00	43.80	16.25	43.80	0.64
7	p cymene	8.60	100.00	18.92	6.56	18.92	0.28
8	limonene	8.88	100.00	12.64	3.06	12.64	0.19
9	1.8 cineol	9.19	100.00	5129.58	978.14	5129.58	75.22
10	trans-beta ocimene	9.69	100.00	16.46	6.16	16.46	0.24
11	gamma terpinene	10.08	100.00	29.02	10.50	29.02	0.43
12	terpinolene	11.17	100.00	13.70	4.39	13.70	0.20
13	linalool	11.60	100.00	28.73	9.61	28.73	0.42
14		12.42	100.00	9.24	2.97	9.24	0.14
15		13.12	100.00	6.02	1.94	6.02	0.09
16		14.21	100.00	11.92	3.67	11.92	0.17
17	terpin-4-ol	14.63	100.00	57.37	17.86	57.37	0.84
18	alpha terpineol	15.23	100.00	690.37	167.80	690.37	10.12
19		16.72	100.00	5.61	1.42	5.61	0.08
20		17.19	100.00	8.62	2.42	8.62	0.13
21		17.77	100.00	53.36	13.37	53.36	0.78
22		18.39	100.00	10.65	2.80	10.65	0.16
23	terpinyl acetate	21.54	100.00	61.79	18.32	61.79	0.91
24		24.25	100.00	10.74	3.04	10.74	0.16
25	germacrene D	27.17	100.00	16.77	4.58	16.77	0.25
26		27.46	100.00	20.51	2.34	20.51	0.30
27		33.59	100.00	7.16	1.70	7.16	0.11
28		37.17	100.00	21.94	5.39	21.94	0.32
29		38.90	100.00	4.80	1.23	4.80	0.07
30		40.56	100.00	5.58	1.52	5.58	0.08



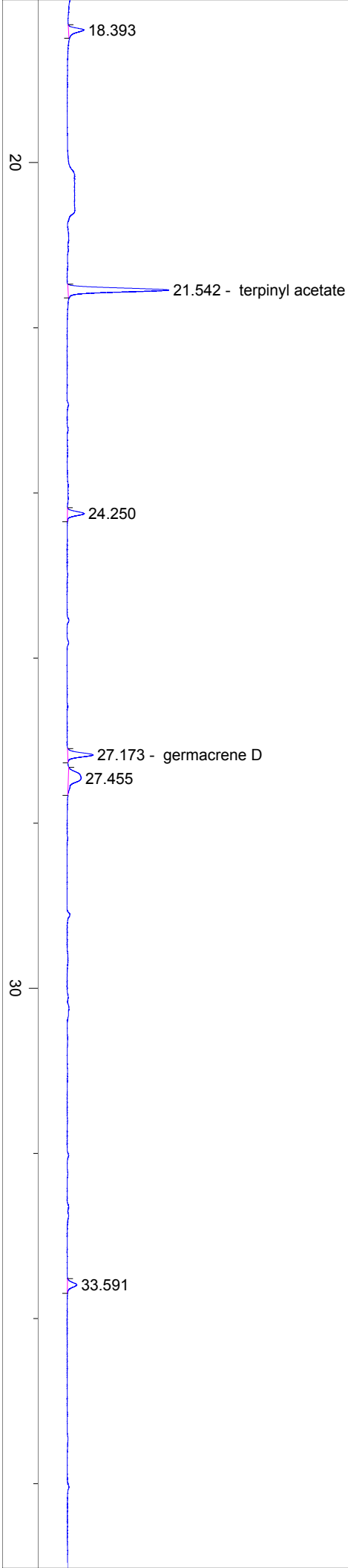

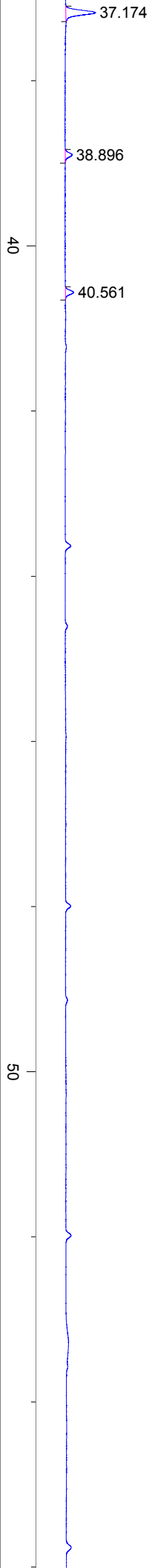

60

70

min