

3411-LLBCZ

Instrument 6890

C:\HPCHEM\2\DATA\2019\  
34110001.DEucalyptus Radiata Organic  
3411-LLBCZ  
South Africa  
Eucalyptus radiataHP-5 5% Phenyl Methyl Siloxane  
30.000m  
250.000um  
0.250um

Sample/Solvent: 0.05g/0.50g

Injection Amount: 0.2uL

-&gt;

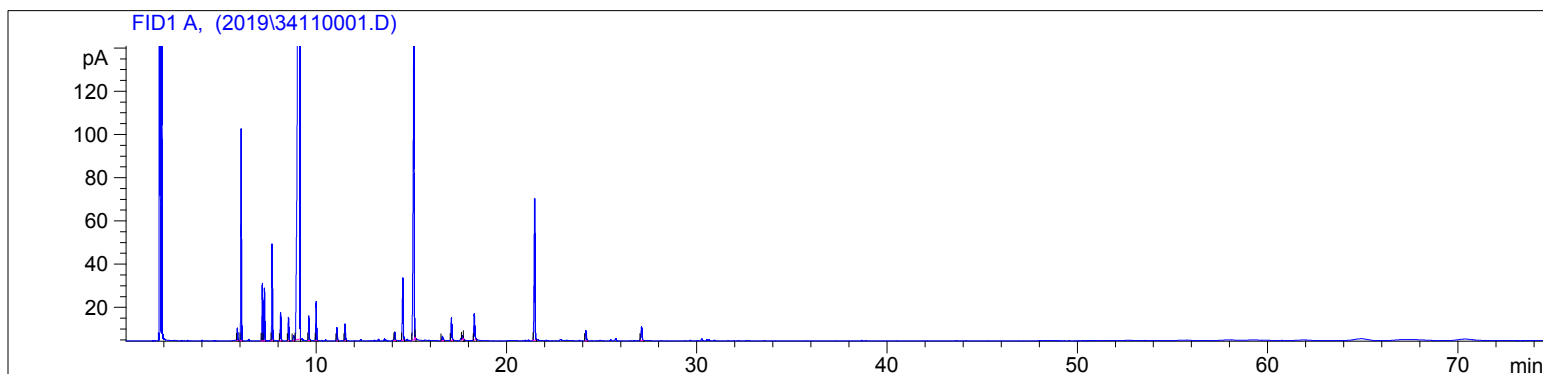
12/24/2019 10:36:03 AM  
12/24/2019 10:36:03 AM12/24/2019  
1:22:03 PM

#	Compound Name	Meas. Ret.	Amount	Response	Height	Area	Area %
1	alpha thujene	5.85	100.00	12.41	5.75	12.41	0.18
2	alpha pinene	6.05	100.00	217.47	97.93	217.47	3.18
3	sabinene	7.16	100.00	63.34	26.51	63.34	0.93
4	beta pinene	7.27	100.00	60.22	24.34	60.22	0.88
5	myrcene	7.68	100.00	110.46	44.62	110.46	1.62
6	alpha phellandrene	8.12	100.00	34.58	12.99	34.58	0.51
7	para cymene	8.53	100.00	30.47	10.69	30.47	0.45
8		8.81	100.00	9.13	2.24	9.13	0.13
9	d-limonene	9.13	100.00	5156.16	973.85	5156.16	75.43
10	trans beta ocimene	9.62	100.00	29.46	11.37	29.46	0.43
11	gamma terpinene	10.00	100.00	49.12	18.10	49.12	0.72
12	terpinolene	11.09	100.00	17.98	6.03	17.98	0.26
13	linalool	11.52	100.00	22.90	7.76	22.90	0.33
14	pinocarvone	14.13	100.00	12.48	3.92	12.48	0.18
15	terpin-4-ol	14.56	100.00	89.49	28.73	89.49	1.31
16	alpha terpineol	15.14	100.00	556.75	140.94	556.75	8.14
17		15.20	100.00	1.74	1.28	1.74	0.03
18		16.64	100.00	7.95	2.06	7.95	0.12
19	neral (citral B)	17.11	100.00	35.84	10.48	35.84	0.52
20		17.70	100.00	5.65	1.87	5.65	0.08
21		17.73	100.00	1.40	0.97	1.40	0.02
22	geranial (citral A)	18.31	100.00	43.48	12.18	43.48	0.64
23	terpinyl acetate	21.49	100.00	223.51	65.36	223.51	3.27
24	beta caryophyllene	24.18	100.00	16.26	4.62	16.26	0.24
25	germacrene D	27.11	100.00	27.73	6.32	27.73	0.41

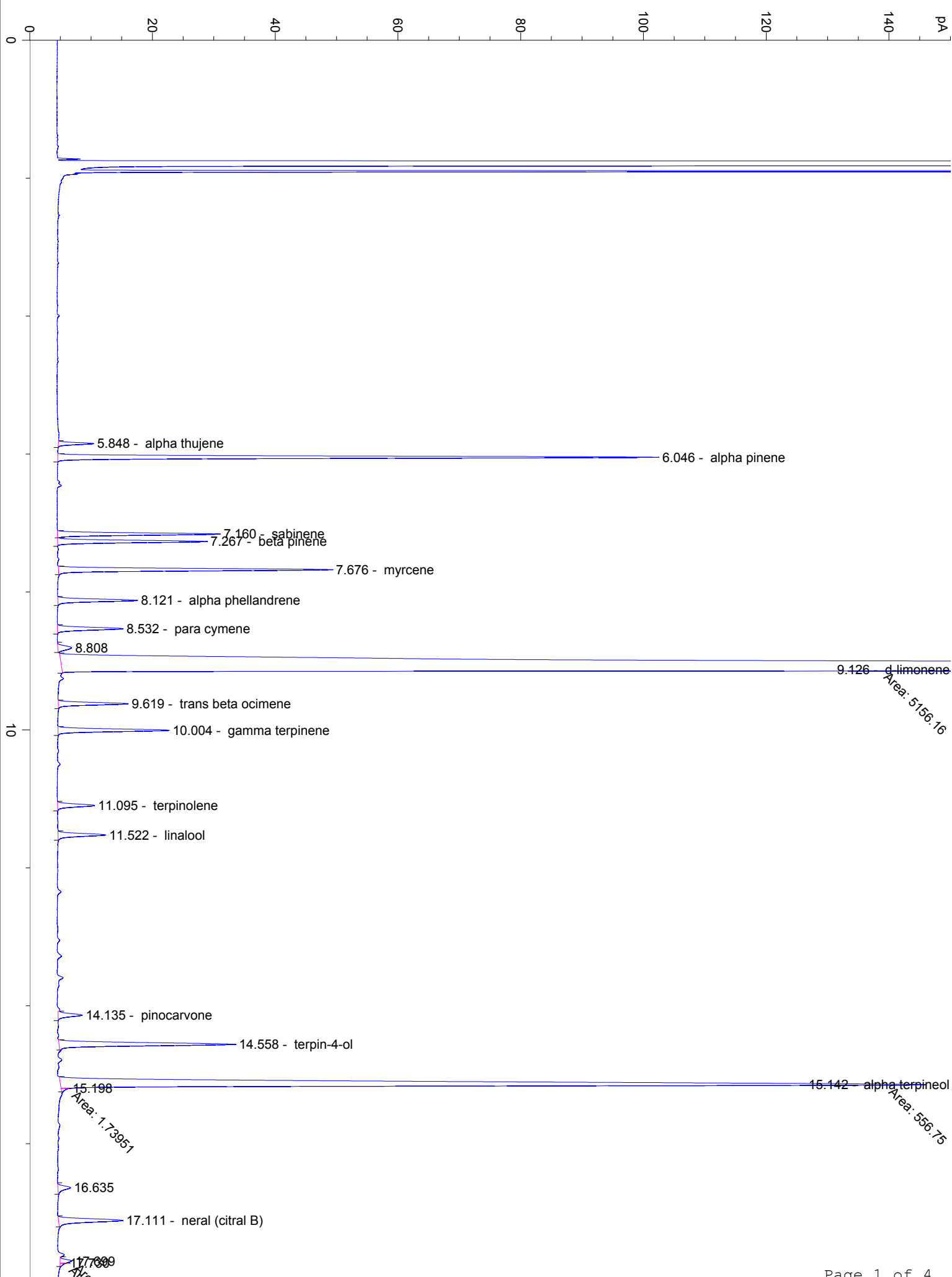

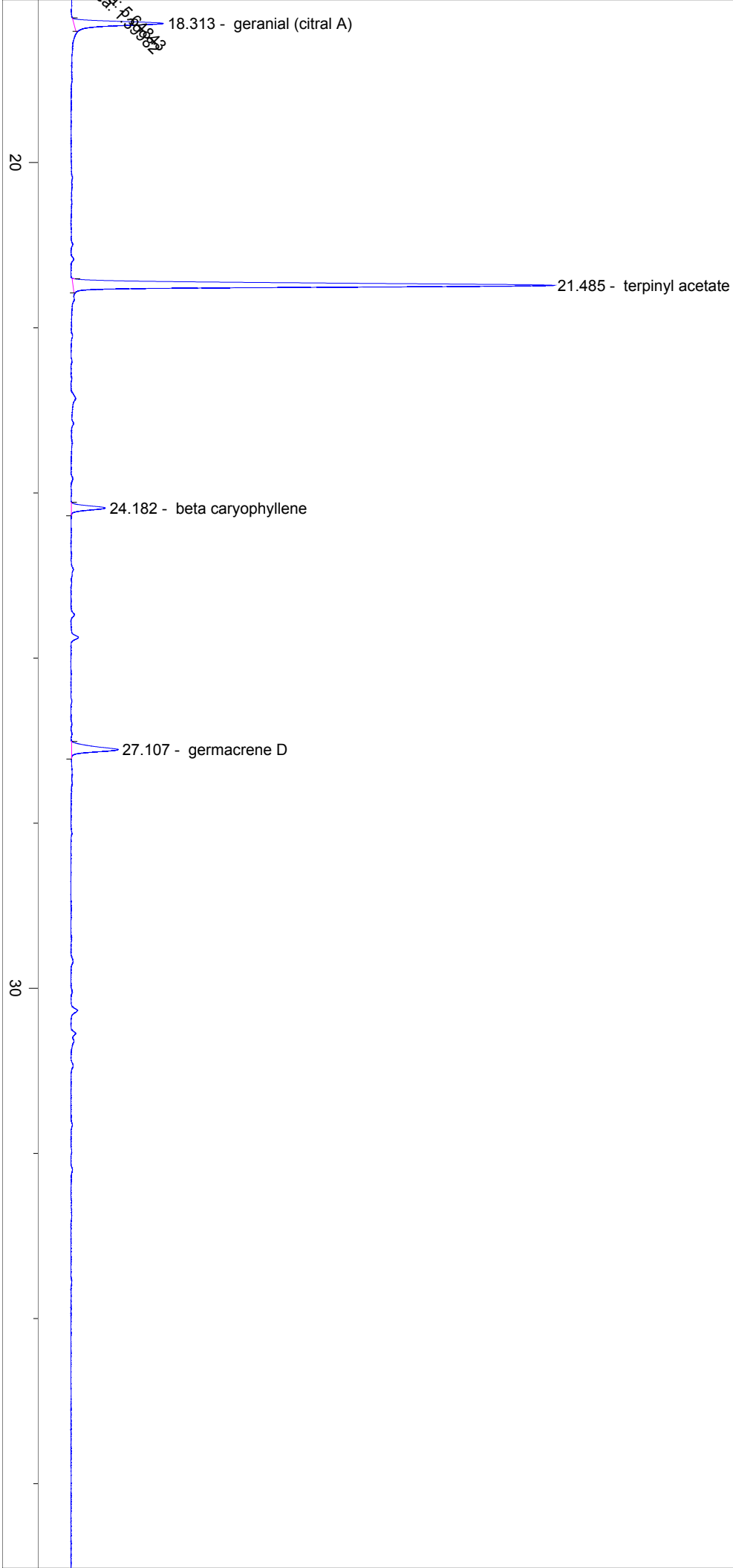

40

50

