

3441-KBCH

Instrument 6890

C:\HPCHEM\2\DATA\2020\
34410000.D

Eucalyptus Staigeriana Organic

HP-5 5% Phenyl Methyl Siloxane

3441-KBCH

30.000m

Brazil

250.000um

Eucalyptus staigeriana

0.250um

Sample/Solvent: 0.06g/0.51g

Injection Amount: 0.2uL

20:1 Split Ratio

->

11/24/2020 1:41:22 PM

11/24/2020

11/24/2020 1:41:22 PM

3:35:29 PM

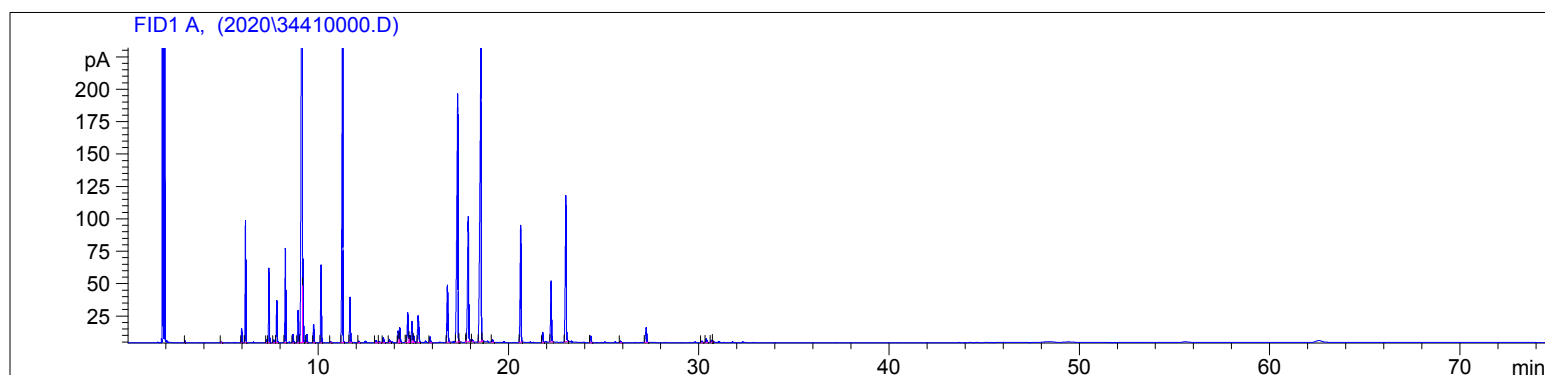

#	Compound Name	Meas. Ret.	Amount	Response	Height	Area	Area %
1		2.99	100.00	2.07	1.37	2.07	0.03
2		4.91	100.00	1.75	0.67	1.75	0.02
3	alpha thujene	5.97	100.00	24.00	10.92	24.00	0.30
4	alpha pinene	6.17	100.00	215.17	93.98	215.17	2.67
5	sabinene	7.29	100.00	5.49	2.27	5.49	0.07
6	beta pinene	7.40	100.00	146.06	57.44	146.06	1.81
7	octanone	7.66	100.00	6.46	2.16	6.46	0.08
8	myrcene	7.81	100.00	83.66	32.49	83.66	1.04
9	alpha terpinene	8.26	100.00	191.55	72.58	191.55	2.37
10	delta-3 carene	8.67	100.00	17.77	6.54	17.77	0.22
11	para cymene	8.94	100.00	77.34	24.91	77.34	0.96
12	d-limonene	9.15	100.00	2117.10	557.72	2117.10	26.22
13	1.8 cineol	9.20	100.00	127.69	63.95	127.69	1.58
14	cis-beta ocimene	9.39	100.00	16.58	6.30	16.58	0.21
15	trans-beta ocimene	9.76	100.00	37.71	13.90	37.71	0.47
16	gamma terpinene	10.16	100.00	164.58	59.84	164.58	2.04
17	cis-linalool oxide	10.65	100.00	3.36	1.14	3.36	0.04
18	terpinolene	11.29	100.00	865.36	264.79	865.36	10.72
19	linalool	11.68	100.00	102.88	34.86	102.88	1.27
20		12.13	100.00	3.95	1.17	3.95	0.05
21		13.04	100.00	7.08	1.45	7.08	0.09
22		13.22	100.00	4.49	1.08	4.49	0.06
23	camphor	13.43	100.00	14.10	3.94	14.10	0.17
24	citronellal	13.75	100.00	6.78	2.07	6.78	0.08
25	borneol	14.21	100.00	28.27	9.04	28.27	0.35
26	lavandulol	14.29	100.00	40.12	11.53	40.12	0.50
27		14.60	100.00	1.85	0.75	1.85	0.02
28	terpin-4-ol	14.71	100.00	78.79	23.15	78.79	0.98
29		14.80	100.00	17.14	5.43	17.14	0.21
30	cis-pinocarveol	14.93	100.00	52.09	16.33	52.09	0.65

3441-KBCH

Instrument 6890

C:\HPCHEM\2\DATA\2020\
34410000.D

Eucalyptus Staigeriana Organic

HP-5 5% Phenyl Methyl Siloxane

3441-KBCH

30.000m

Brazil

250.000um

Eucalyptus staigeriana

0.250um

Sample/Solvent: 0.06g/0.51g

Injection Amount: 0.2uL

20:1 Split Ratio

->

11/24/2020 1:41:22 PM

11/24/2020

11/24/2020 1:41:22 PM

3:35:29 PM

#	Compound Name	Meas. Ret.	Amount	Response	Height	Area	Area %
31	trans-pinocarveol	15.03	100.00	18.01	5.09	18.01	0.22
32	alpha terpineol	15.26	100.00	88.57	20.54	88.57	1.10
33		15.88	100.00	15.56	4.38	15.56	0.19
34	nerol	16.80	100.00	169.60	43.93	169.60	2.10
35	neral (citral B)	17.34	100.00	822.75	191.46	822.75	10.19
36		17.39	100.00	2.46	1.23	2.46	0.03
37		17.76	100.00	1.27	1.46	1.27	0.02
38	geraniol	17.89	100.00	380.27	96.08	380.27	4.71
39		18.11	100.00	3.84	1.33	3.84	0.05
40	geranial	18.56	100.00	1107.65	231.93	1107.65	13.72
41		18.62	100.00	2.90	1.30	2.90	0.04
42		19.16	100.00	7.95	2.11	7.95	0.10
43	methyl geranate	20.65	100.00	306.67	90.05	306.67	3.80
44	eugenol	21.80	100.00	25.63	7.83	25.63	0.32
45	neryl acetate	22.25	100.00	156.31	46.95	156.31	1.94
46	geranyl acetate	23.02	100.00	405.68	112.45	405.68	5.03
47	beta caryophyllene	24.33	100.00	17.49	4.97	17.49	0.22
48		25.89	100.00	4.49	1.24	4.49	0.06
49	germacrene D	27.24	100.00	50.58	11.44	50.58	0.63
50		30.17	100.00	4.80	1.23	4.80	0.06
51		30.40	100.00	11.13	2.73	11.13	0.14
52		30.67	100.00	5.75	1.70	5.75	0.07
53		30.76	100.00	2.32	0.77	2.32	0.03



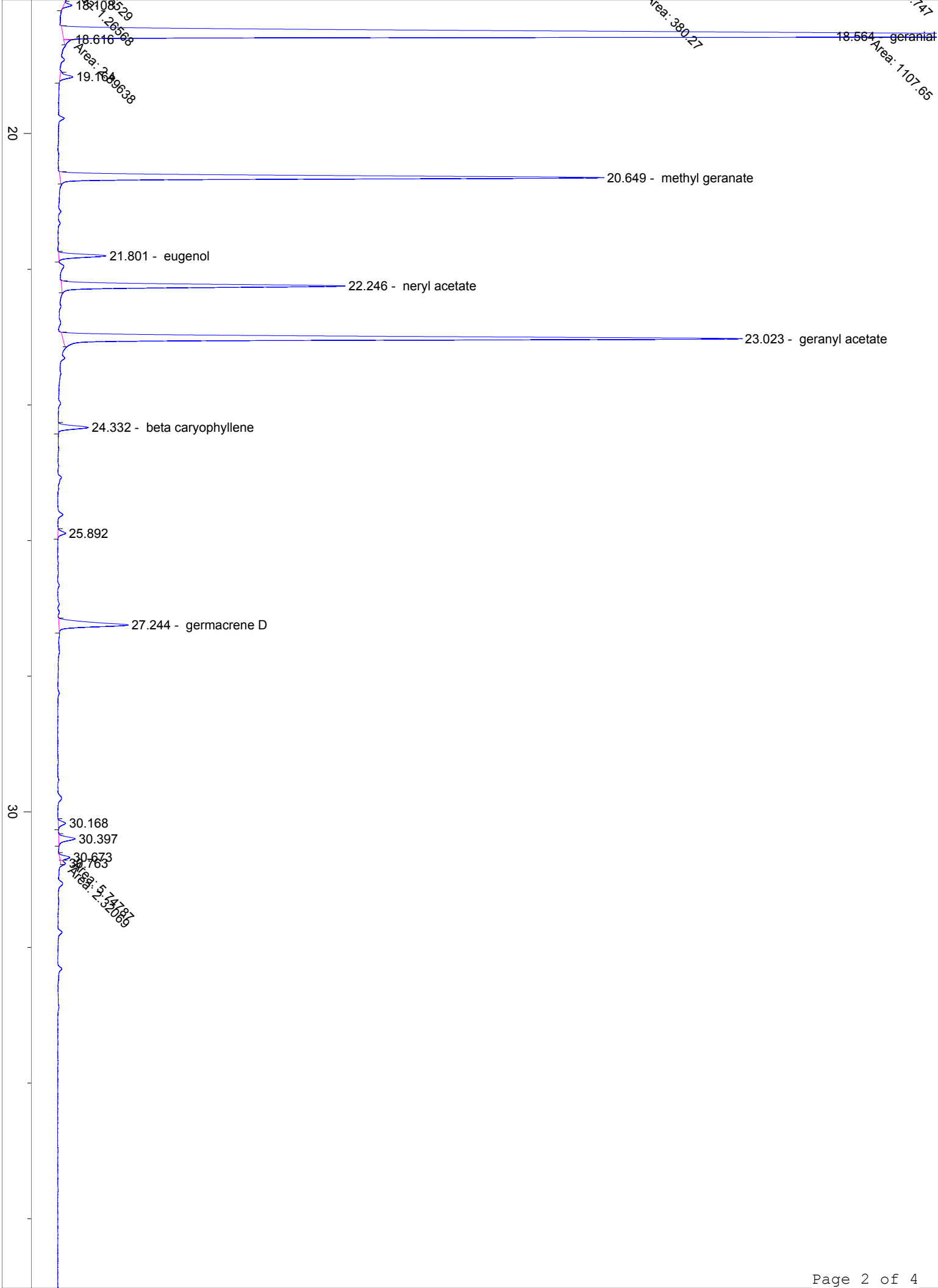

40

50

