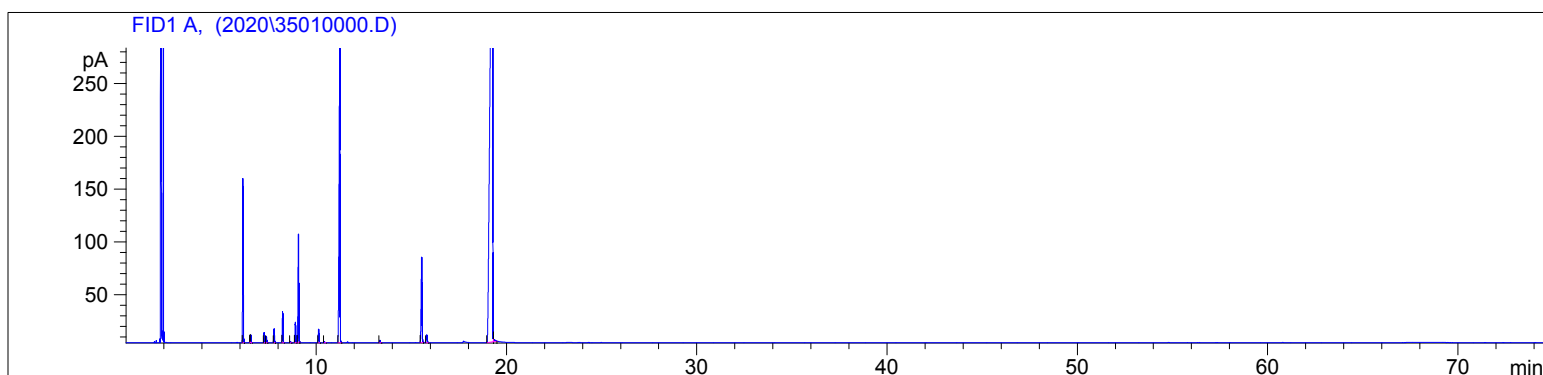

3501-LBCH

Instrument 6890

C:\HPCHEM\2\DATA\2020\
35010000.DFennel Sweet Organic
3501-LBCH
Hungary
Foeniculum dulceHP-5 5% Phenyl Methyl Siloxane
30.000m
250.000um
0.250umSample/Solvent: 0.06g/0.50g
Injection Amount: 0.2uL
20:1 Split Ratio

->

1/4/2021 12:05:57 PM
1/4/2021 12:05:57 PM1/4/2021
1:31:47 PM

#	Compound Name	Meas. Ret.	Amount	Response	Height	Area	Area %
1	alpha pinene	6.16	100.00	347.75	155.33	347.75	5.04
2		6.52	100.00	2.37	1.31	2.37	0.03
3	camphene	6.57	100.00	17.39	7.24	17.39	0.25
4	sabinene	7.28	100.00	23.60	9.81	23.60	0.34
5	beta pinene	7.39	100.00	14.92	6.01	14.92	0.22
6	myrcene	7.79	100.00	32.22	13.13	32.22	0.47
7	alpha phellandrene	8.24	100.00	74.76	29.25	74.76	1.08
8		8.65	100.00	3.07	1.20	3.07	0.04
9	para cymene	8.91	100.00	50.89	19.15	50.89	0.74
10	d-limonene	9.07	100.00	273.35	102.29	273.35	3.96
11	gamma terpinene	10.13	100.00	35.74	12.88	35.74	0.52
12		10.43	100.00	3.01	1.05	3.01	0.04
13	fenchone	11.24	100.00	990.35	283.73	990.35	14.36
14		13.35	100.00	7.80	2.41	7.80	0.11
15	alpha terpineol	15.55	100.00	264.61	80.68	264.61	3.84
16	methyl chavicol	15.82	100.00	24.17	7.22	24.17	0.35
17	trans-anethole	19.27	100.00	4719.78	556.09	4719.78	68.41
18		19.31	100.00	13.13	2.69	13.13	0.19





40

50

60

70

min