

Frankincense CO2 (Wildcrafted)

HP-5 5% Phenyl Methyl Siloxane

3524-JJBIZ

30.000m

Somalia

250.000um

Boswellia carteri

0.250um

Sample/Solvent: 0.06g/0.61g

Injection Amount: 0.2uL

->

11/5/2019 10:02:07 AM

11/5/2019

11/5/2019 10:02:07 AM

12:10:53 PM

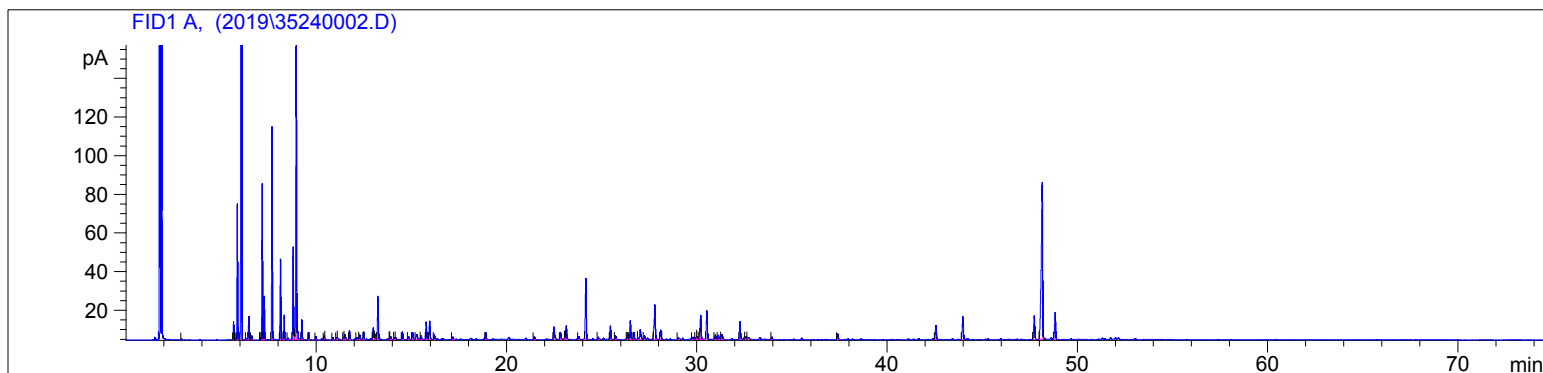

#	Compound Name	Meas. Ret.	Amount	Response	Height	Area	Area %
1		2.91	100.00	0.99	0.70	0.99	0.02
2		5.65	100.00	20.22	9.25	20.22	0.45
3		5.74	100.00	1.54	0.74	1.54	0.03
4	alpha thujene	5.85	100.00	156.49	70.60	156.49	3.50
5	alpha pinene	6.06	100.00	1470.02	591.68	1470.02	32.88
6	camphene	6.32	100.00	1.29	0.61	1.29	0.03
7		6.45	100.00	27.71	12.15	27.71	0.62
8		6.60	100.00	5.49	2.19	5.49	0.12
9		7.06	100.00	2.56	1.11	2.56	0.06
10	sabinene	7.16	100.00	194.40	80.79	194.40	4.35
11	beta pinene	7.26	100.00	55.34	22.48	55.34	1.24
12	myrcene	7.67	100.00	264.47	110.16	264.47	5.92
13	alpha phellandrene	8.11	100.00	106.54	41.78	106.54	2.38
14	delta-3 carene	8.31	100.00	34.63	12.69	34.63	0.77
15		8.52	100.00	2.39	0.94	2.39	0.05
16	para cymene	8.78	100.00	130.11	47.97	130.11	2.91
17		8.85	100.00	4.94	2.28	4.94	0.11
18	d-limonene	8.94	100.00	427.83	157.16	427.83	9.57
19		9.01	100.00	10.96	4.53	10.96	0.25
20	cis beta ocimene	9.24	100.00	26.64	10.27	26.64	0.60
21	trans beta ocimene	9.61	100.00	10.83	3.93	10.83	0.24
22	gamma terpinene	9.99	100.00	4.60	1.66	4.60	0.10
23		10.42	100.00	5.75	1.97	5.75	0.13
24		10.46	100.00	1.45	0.77	1.45	0.03
25		10.87	100.00	3.71	1.26	3.71	0.08
26	terpinolene	11.08	100.00	3.04	1.06	3.04	0.07
27		11.11	100.00	2.17	0.79	2.17	0.05
28		11.45	100.00	3.00	1.16	3.00	0.07

Frankincense CO2 (Wildcrafted)

HP-5 5% Phenyl Methyl Siloxane

3524-JJBIZ

30.000m

Somalia

250.000um

Boswellia carteri

0.250um

Sample/Solvent: 0.06g/0.61g

Injection Amount: 0.2uL

->

11/5/2019 10:02:07 AM

11/5/2019

11/5/2019 10:02:07 AM

12:10:53 PM

#	Compound Name	Meas. Ret.	Amount	Response	Height	Area	Area %
29	tetrahydrol linalool	11.51	100.00	10.72	2.58	10.72	0.24
30	cis-thujone	11.75	100.00	14.94	4.83	14.94	0.33
31		12.14	100.00	3.79	1.11	3.79	0.08
32		12.29	100.00	9.10	2.63	9.10	0.20
33		12.50	100.00	12.31	3.94	12.31	0.28
34		13.00	100.00	20.09	5.99	20.09	0.45
35		13.11	100.00	9.08	2.74	9.08	0.20
36	trans-verbenol	13.25	100.00	69.50	22.33	69.50	1.55
37		13.85	100.00	1.10	0.58	1.10	0.02
38		13.93	100.00	4.20	1.32	4.20	0.09
39		14.12	100.00	2.59	0.85	2.59	0.06
40		14.19	100.00	2.36	0.80	2.36	0.05
41	terpin-4-ol	14.54	100.00	13.02	3.99	13.02	0.29
42		14.86	100.00	5.72	1.50	5.72	0.13
43		15.08	100.00	10.89	3.46	10.89	0.24
44	methyl chavicol	15.30	100.00	12.43	2.42	12.43	0.28
45		15.52	100.00	6.77	1.82	6.77	0.15
46	verbenone	15.79	100.00	29.94	9.07	29.94	0.67
47	octyl acetate	15.97	100.00	29.78	9.39	29.78	0.67
48		16.22	100.00	8.19	2.34	8.19	0.18
49		17.19	100.00	5.10	1.40	5.10	0.11
50		18.92	100.00	11.80	3.63	11.80	0.26
51		21.47	100.00	5.77	1.43	5.77	0.13
52	alpha copaene	22.51	100.00	23.87	6.33	23.87	0.53
53		22.85	100.00	12.64	3.49	12.64	0.28
54		23.10	100.00	2.66	1.07	2.66	0.06
55	beta elemene	23.15	100.00	23.56	6.98	23.56	0.53
56		23.81	100.00	5.10	1.49	5.10	0.11
57	beta caryophyllene	24.18	100.00	110.95	31.57	110.95	2.48
58		24.83	100.00	3.72	1.16	3.72	0.08
59	cis thujopsene	25.47	100.00	24.28	6.97	24.28	0.54
60	trans-beta farnesene	25.74	100.00	6.83	1.82	6.83	0.15
61	gamma gurjunene	26.36	100.00	12.53	3.37	12.53	0.28
62	gamma muurolene	26.51	100.00	33.56	9.67	33.56	0.75
63	germacrene D	26.70	100.00	13.22	3.70	13.22	0.30
64	beta selinene	27.04	100.00	23.54	5.00	23.54	0.53
65	cis-beta guaiene	27.26	100.00	5.43	1.68	5.43	0.12
66	cubebol	27.80	100.00	79.50	17.87	79.50	1.78
67	delta cadinene	28.11	100.00	17.37	4.75	17.37	0.39
68		28.17	100.00	0.56	0.49	0.56	0.01
69		29.04	100.00	4.07	1.04	4.07	0.09
70		29.81	100.00	5.34	1.18	5.34	0.12
71		30.00	100.00	3.80	1.13	3.80	0.09
72		30.02	100.00	4.81	1.46	4.81	0.11
73		30.16	100.00	4.68	2.08	4.68	0.10
74	caryophyllene alcohol	30.21	100.00	45.96	12.49	45.96	1.03
75	caryophyllene oxide	30.54	100.00	55.11	14.78	55.11	1.23
76		30.98	100.00	9.99	2.35	9.99	0.22
77		31.14	100.00	8.54	2.27	8.54	0.19
78		31.33	100.00	12.80	2.48	12.80	0.29
79		32.28	100.00	34.44	9.13	34.44	0.77
80		32.57	100.00	3.69	1.18	3.69	0.08
81		32.74	100.00	3.50	0.71	3.50	0.08
82		33.96	100.00	5.06	1.34	5.06	0.11
83		37.42	100.00	11.13	3.11	11.13	0.25

3524-JJBIZ

Instrument 6890

C:\HPCHEM\2\DATA\2019\
35240002.D

Frankincense CO2 (Wildcrafted)

HP-5 5% Phenyl Methyl Siloxane

3524-JJBIZ

30.000m

Somalia

250.000um

Boswellia carteri

0.250um

Sample/Solvent: 0.06g/0.61g

Injection Amount: 0.2uL

->

11/5/2019 10:02:07 AM

11/5/2019

11/5/2019 10:02:07 AM

12:10:53 PM

#	Compound Name	Meas. Ret.	Amount	Response	Height	Area	Area %
84	cembrene	42.56	100.00	26.91	7.38	26.91	0.60
85	cembrenol	43.98	100.00	46.63	11.92	46.63	1.04
86	incensole	47.73	100.00	47.13	12.22	47.13	1.05
87	incensyl acetate	48.14	100.00	405.35	81.24	405.35	9.07
88		48.21	100.00	1.98	1.15	1.98	0.04
89		48.82	100.00	52.15	13.82	52.15	1.17

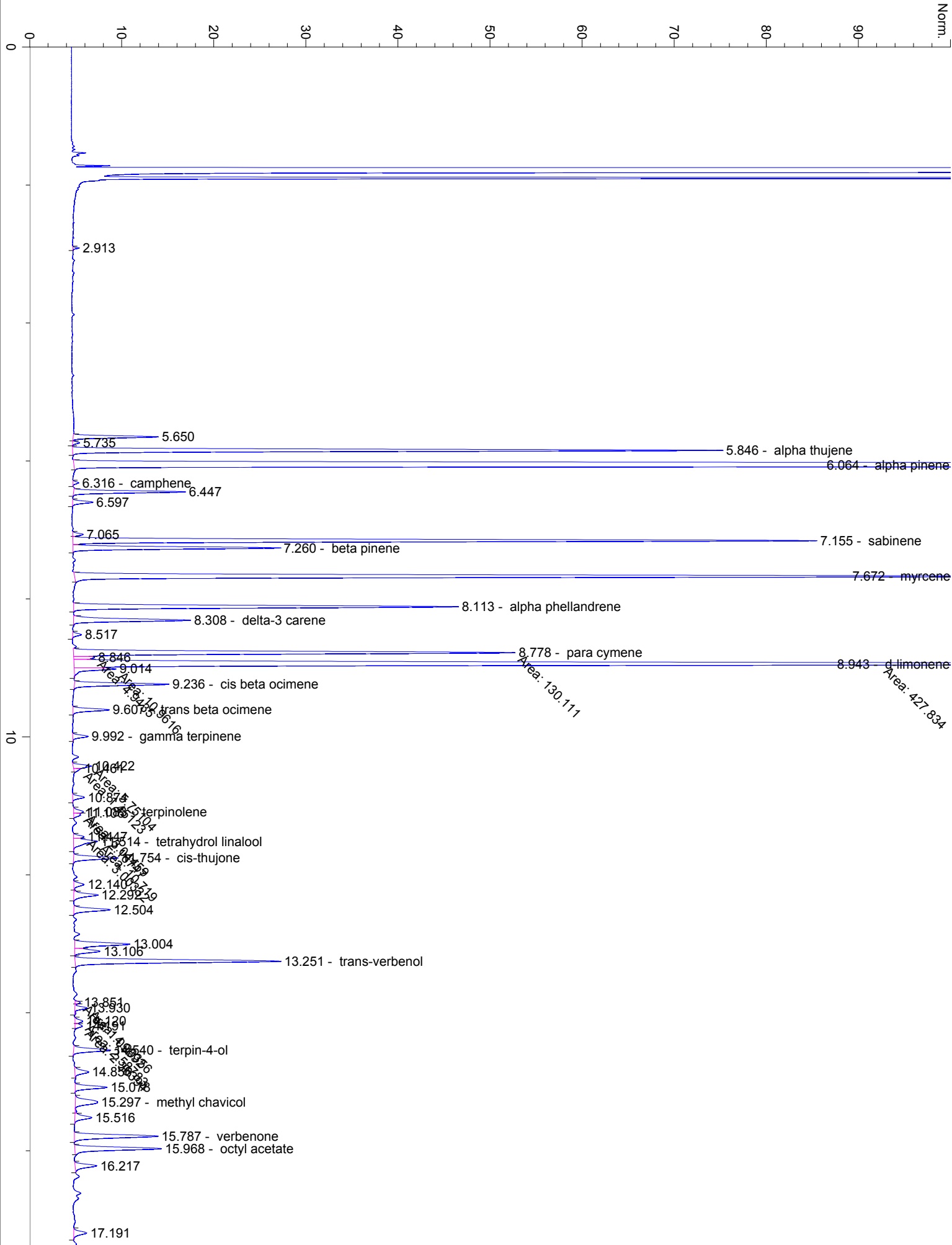

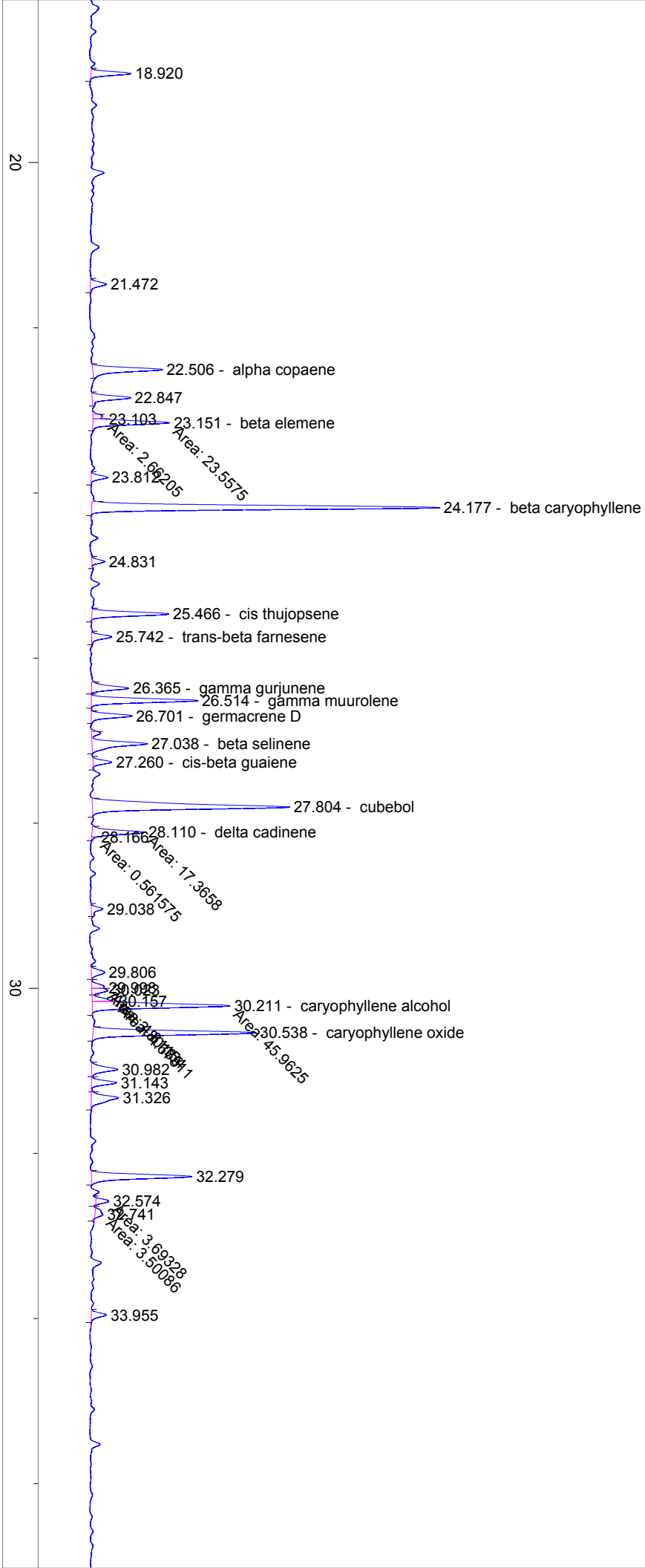

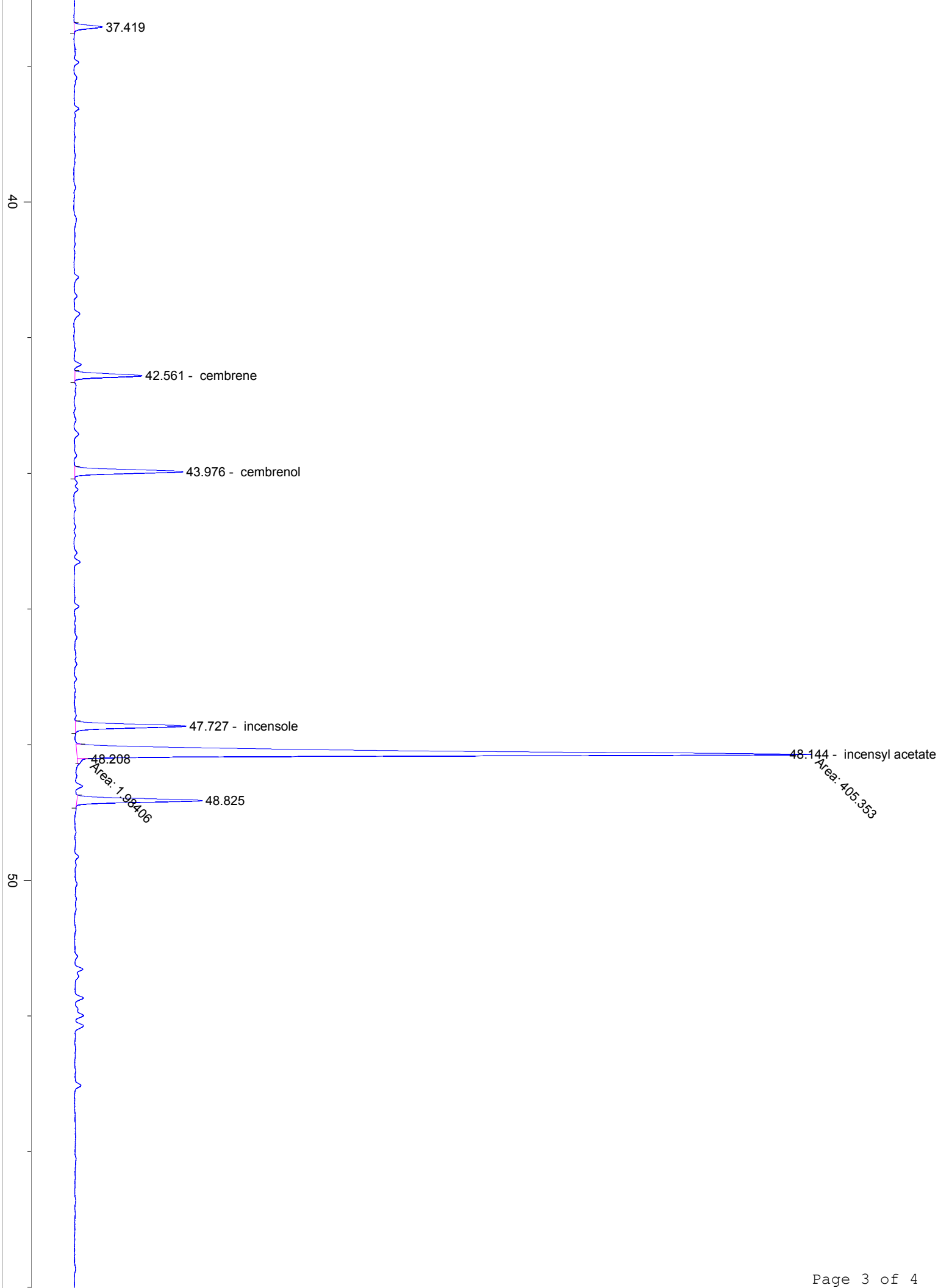

60

70

min