

3633-GGZBZ

Instrument 6890

C:\HPCHEM\2\DATA\2020\
36330000.D

Grapefruit White
3633-GGZBZ
USA
Citrus paradisi

HP-5 5% Phenyl Methyl Siloxane
30.000m
250.000um
0.250um

Sample/Solvent: 0.06g/0.55g/0.04g
(alcohol)

Injection Amount: 0.2uL ->

9/1/2020 11:09:08 AM
9/1/2020 11:09:08 AM

9/1/2020
1:15:30 PM

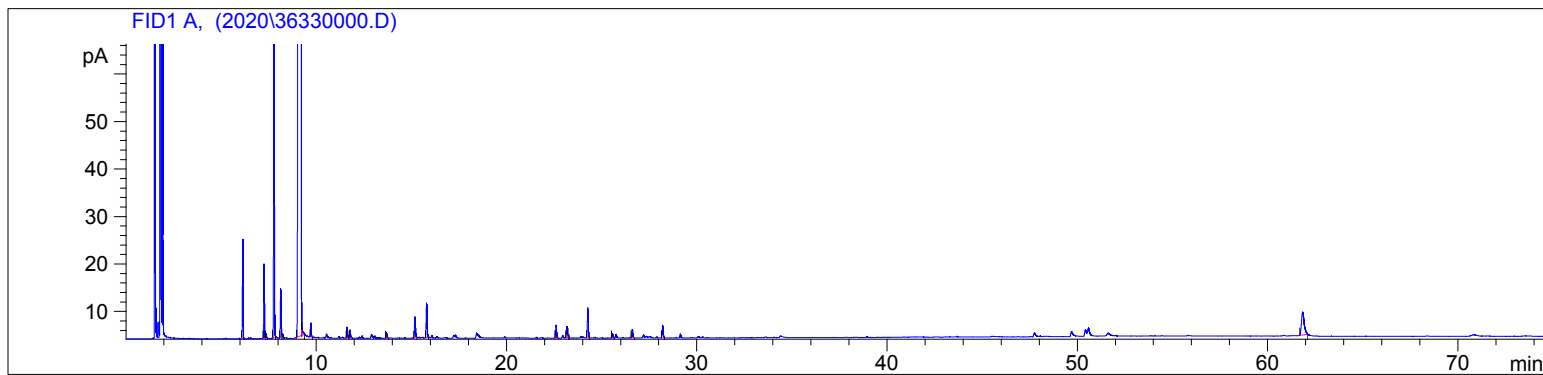

#	Compound Name	Meas. Ret.	Amount	Response	Height	Area	Area %
1	alpha pinene	6.13	100.00	48.99	20.90	48.99	0.56
2	sabinene	7.25	100.00	39.24	15.67	39.24	0.44
3	beta pinene	7.36	100.00	2.67	1.03	2.67	0.03
4	myrcene	7.77	100.00	170.04	66.33	170.04	1.93
5	octanol	8.13	100.00	26.41	10.03	26.41	0.30
6	d-limonene	9.20	100.00	8361.84	1339.96	8361.84	94.77
7		9.25	100.00	3.87	1.20	3.87	0.04
8	trans beta ocimene	9.73	100.00	7.79	2.92	7.79	0.09
9	linalool	11.63	100.00	6.73	2.25	6.73	0.08
10		11.79	100.00	4.94	1.63	4.94	0.06
11	citronellal	13.70	100.00	3.73	1.16	3.73	0.04
12		15.20	100.00	15.33	4.43	15.33	0.17
13	n-decanal	15.81	100.00	24.13	7.21	24.13	0.27
14		22.62	100.00	9.14	2.71	9.14	0.10
15		23.18	100.00	8.02	2.35	8.02	0.09
16		23.26	100.00	1.82	0.69	1.82	0.02
17	beta caryophyllene	24.28	100.00	21.91	6.32	21.91	0.25
18		25.58	100.00	3.22	0.92	3.22	0.04
19	valencene	26.62	100.00	6.22	1.75	6.22	0.07
20		28.22	100.00	9.64	2.64	9.64	0.11
21		61.84	100.00	48.03	4.79	48.03	0.54

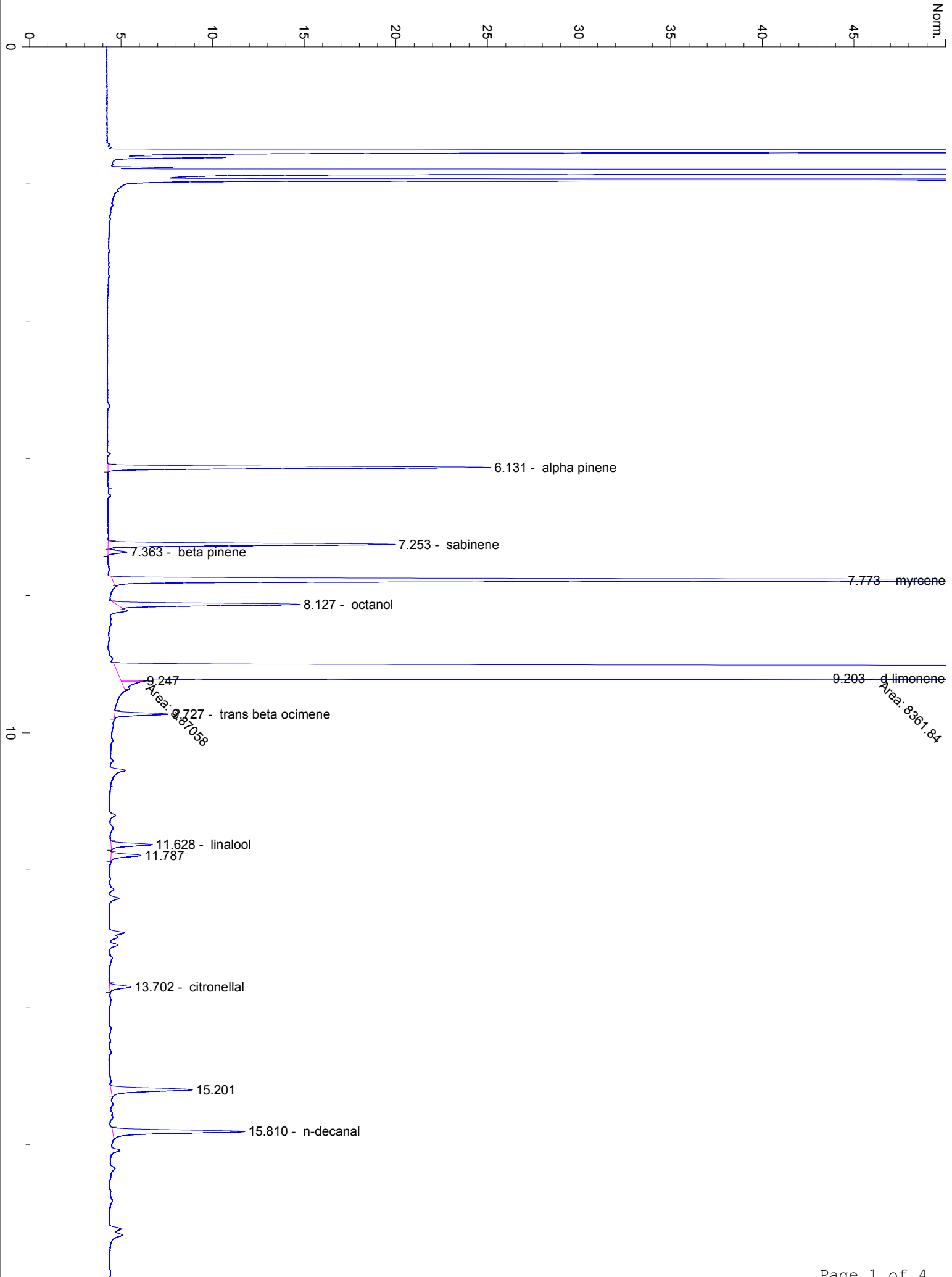

20



30

40

50

