

3633-AZDK

Instrument 6890

C:\HPCHEM\2\DATA\2021\
36330000.D

Grapefruit White

HP-5 5% Phenyl Methyl Siloxane

3633-AZDK

30.000m

USA

250.000um

Citrus paradisi

0.250um

Sample/Solvent: 0.06g/0.41g/0.10g
(alcohol)

Injection Amount: 0.2uL

15:1 Split Ratio

->

1/5/2021 11:30:39 AM

1/5/2021

1/5/2021 11:30:39 AM

1:02:49 PM

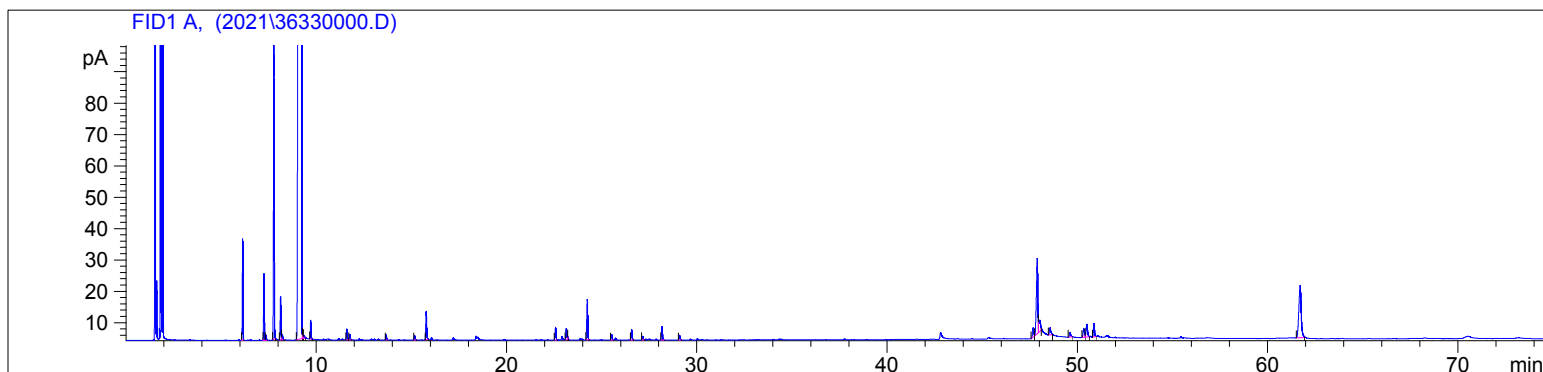

#	Compound Name	Meas. Ret.	Amount	Response	Height	Area	Area %
1	alpha pinene	6.13	100.00	72.89	32.23	72.89	0.56
2	sabinene	7.25	100.00	52.74	21.29	52.74	0.41
3	beta pinene	7.36	100.00	4.23	1.65	4.23	0.03
4	myrcene	7.77	100.00	253.49	98.36	253.49	1.95
5	3-octanol	8.12	100.00	38.02	13.75	38.02	0.29
6	2-octanol	8.21	100.00	4.78	1.59	4.78	0.04
7	d-limonene	9.23	100.00	12020.50	1637.96	12020.50	92.37
8	1.8 cineol	9.27	100.00	2.90	1.18	2.90	0.02
9		9.36	100.00	2.66	0.78	2.66	0.02
10		9.72	100.00	15.54	5.96	15.54	0.12
11	linalool	11.61	100.00	10.45	3.39	10.45	0.08
12	n-nonanal	11.77	100.00	5.31	1.73	5.31	0.04
13		13.68	100.00	5.04	1.58	5.04	0.04
14		15.18	100.00	4.72	1.36	4.72	0.04
15	n-decanal	15.79	100.00	28.98	9.04	28.98	0.22
16		22.59	100.00	13.85	4.04	13.85	0.11
17		23.15	100.00	13.66	3.63	13.66	0.10
18		23.23	100.00	1.79	0.97	1.79	0.01
19	beta caryophyllene	24.25	100.00	45.14	12.89	45.14	0.35
20		25.54	100.00	6.02	1.72	6.02	0.05
21	valencene	26.59	100.00	11.33	3.29	11.33	0.09
22		27.17	100.00	3.77	1.10	3.77	0.03
23		28.18	100.00	14.88	4.18	14.88	0.11
24		29.10	100.00	5.67	1.53	5.67	0.04
25		47.67	100.00	13.89	2.98	13.89	0.11
26		47.89	100.00	123.39	23.97	123.39	0.95
27		48.02	100.00	22.98	3.64	22.98	0.18
28		48.55	100.00	12.03	2.20	12.03	0.09
29		49.61	100.00	6.95	1.50	6.95	0.05
30		50.33	100.00	14.02	2.71	14.02	0.11
31		50.49	100.00	22.11	4.13	22.11	0.17
32		50.87	100.00	17.11	4.31	17.11	0.13

3633-AZDK

Instrument 6890

C:\HPCHEM\2\DATA\2021\
36330000.D

Grapefruit White

HP-5 5% Phenyl Methyl Siloxane

3633-AZDK

30.000m

USA

250.000um

Citrus paradisi

0.250um

Sample/Solvent: 0.06g/0.41g/0.10g
(alcohol)

Injection Amount: 0.2uL

15:1 Split Ratio ->

1/5/2021 11:30:39 AM

1/5/2021

1/5/2021 11:30:39 AM

1:02:49 PM

#	Compound Name	Meas. Ret.	Amount	Response	Height	Area	Area %
33		61.70	100.00	143.27	16.62	143.27	1.10

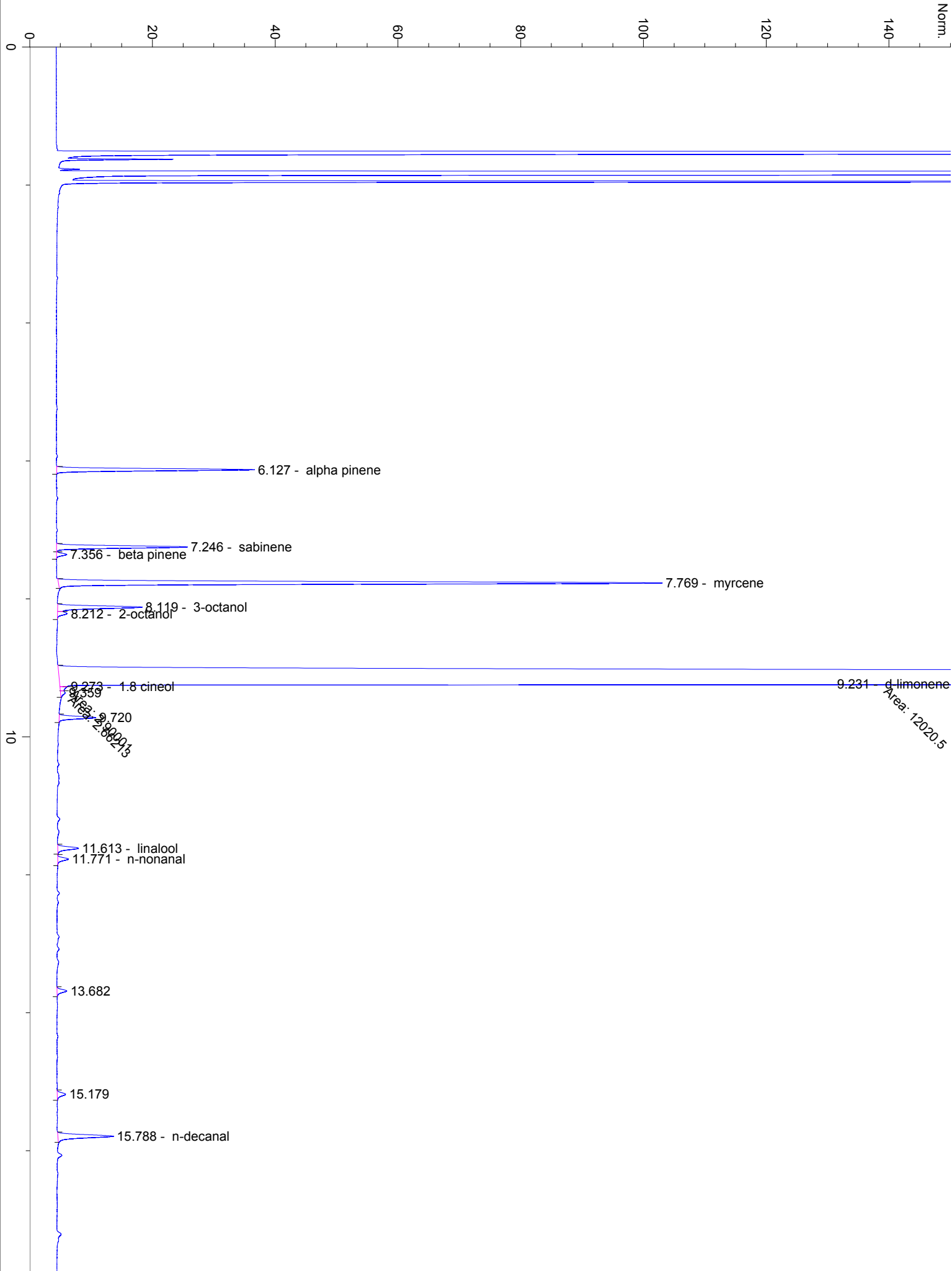

20

30

22.587

23.149

23.430

23.711

24.092

24.253 - beta caryophyllene

25.541

26.588 - valencene

27.170

28.181

29.104

Area: 13.6643
Area: 1.78925

40

50

47.666

48.017

48.553

49.605

50.329

50.490

50.867

47.887

Area: 123.388

Area: 22.9776

