

Helichrysum Italicum
3683-BBACU
Bosnia and Herzegovina
Sample/CH2CL2: 0.13g/0.37g
Injection: 0.2uL

HP-5 5% Phenyl Methyl Siloxane
30.000m
250.000um
0.250um

2/16/2017 10:56:23 AM
2/16/2017 10:56:23 AM

10/14/2020
12:20:17 PM

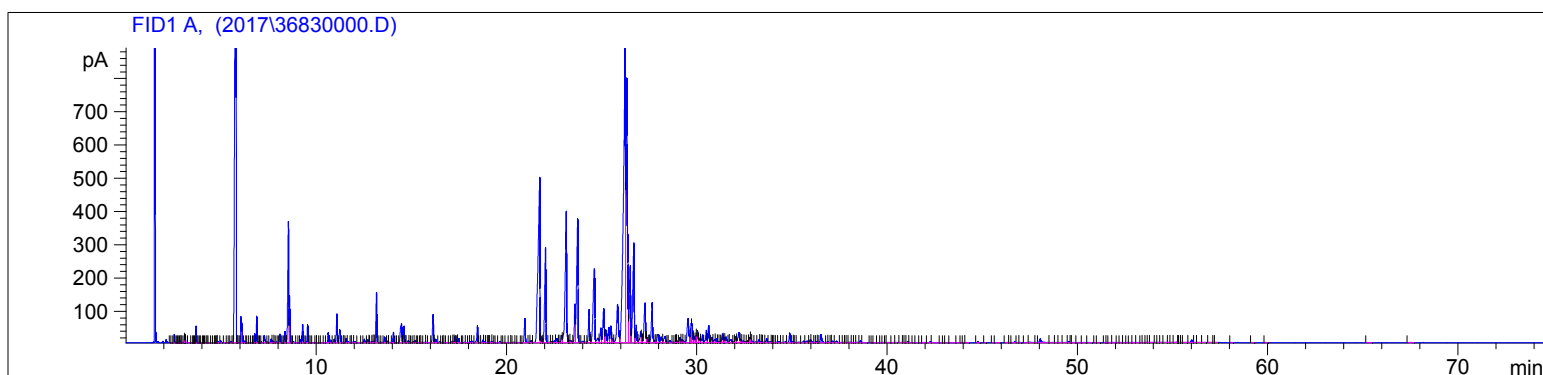

#	Compound Name	Meas. Ret.	Amount	Response	Height	Area	Area %
1		2.31	100.00	0.57	0.32	0.57	0.00
2		2.41	100.00	1.25	0.49	1.25	0.00
3		2.53	100.00	36.86	24.90	36.86	0.08
4		2.58	100.00	1.11	0.53	1.11	0.00
5		2.70	100.00	1.50	0.68	1.50	0.00
6		2.73	100.00	1.63	0.93	1.63	0.00
7		2.78	100.00	3.73	2.00	3.73	0.01
8		2.85	100.00	7.83	5.05	7.83	0.02
9		2.88	100.00	1.51	1.08	1.51	0.00
10		2.97	100.00	2.26	1.11	2.26	0.00
11		3.07	100.00	18.27	12.28	18.27	0.04
12		3.10	100.00	39.94	24.11	39.94	0.08
13		3.14	100.00	0.75	0.35	0.75	0.00
14		3.30	100.00	1.16	0.34	1.16	0.00
15		3.44	100.00	0.75	0.26	0.75	0.00
16		3.54	100.00	0.34	0.20	0.34	0.00
17		3.58	100.00	1.08	0.57	1.08	0.00
18		3.62	100.00	1.13	0.60	1.13	0.00
19		3.68	100.00	88.23	49.91	88.23	0.18
20		3.77	100.00	3.15	1.30	3.15	0.01
21		3.80	100.00	1.18	0.49	1.18	0.00
22		3.89	100.00	5.87	2.89	5.87	0.01
23		3.94	100.00	3.19	1.04	3.19	0.01
24		4.07	100.00	0.75	0.33	0.75	0.00
25		4.10	100.00	1.67	0.80	1.67	0.00
26		4.17	100.00	4.27	1.71	4.27	0.01
27		4.23	100.00	0.62	0.29	0.62	0.00
28		4.29	100.00	0.45	0.21	0.45	0.00
29		4.38	100.00	3.29	1.21	3.29	0.01
30		4.49	100.00	1.79	0.69	1.79	0.00

Helichrysum Italicum
3683-BBACU
Bosnia and Herzegovina
Sample/CH2CL2: 0.13g/0.37g
Injection: 0.2uL

HP-5 5% Phenyl Methyl Siloxane
30.000m
250.000um
0.250um

2/16/2017 10:56:23 AM
2/16/2017 10:56:23 AM

10/14/2020
12:20:17 PM

#	Compound Name	Meas. Ret.	Amount	Response	Height	Area	Area %
31		4.63	100.00	1.83	0.51	1.83	0.00
32		4.64	100.00	0.85	0.42	0.85	0.00
33		4.72	100.00	0.37	0.16	0.37	0.00
34		4.80	100.00	1.66	1.26	1.66	0.00
35		4.83	100.00	12.27	4.15	12.27	0.03
36		4.99	100.00	14.33	6.36	14.33	0.03
37		5.16	100.00	1.79	0.70	1.79	0.00
38		5.33	100.00	1.37	0.43	1.37	0.00
39		5.41	100.00	3.03	1.15	3.03	0.01
40		5.52	100.00	13.52	4.21	13.52	0.03
41		5.61	100.00	4.77	1.58	4.77	0.01
42	alpha pinene	5.80	100.00	9159.28	2117.75	9159.28	18.97
43		5.84	100.00	3.91	1.72	3.91	0.01
44		5.88	100.00	1.92	0.94	1.92	0.00
45		5.97	100.00	1.12	0.45	1.12	0.00
46	alpha fenchene	6.06	100.00	170.16	78.89	170.16	0.35
47	camphene	6.10	100.00	124.52	59.91	124.52	0.26
48		6.24	100.00	13.35	5.54	13.35	0.03
49		6.32	100.00	0.78	0.33	0.78	0.00
50		6.40	100.00	3.41	1.03	3.41	0.01
51		6.50	100.00	0.95	0.27	0.95	0.00
52		6.64	100.00	1.65	0.61	1.65	0.00
53		6.68	100.00	2.72	1.02	2.72	0.01
54	sabinene	6.78	100.00	64.96	27.73	64.96	0.13
55	beta pinene	6.88	100.00	192.37	80.03	192.37	0.40
56		6.95	100.00	1.51	0.61	1.51	0.00
57		7.07	100.00	1.38	0.44	1.38	0.00
58		7.13	100.00	9.38	3.37	9.38	0.02
59	myrcene	7.28	100.00	69.63	21.32	69.63	0.14
60		7.45	100.00	7.15	2.63	7.15	0.01
61		7.64	100.00	37.36	11.49	37.36	0.08
62		7.71	100.00	21.10	6.04	21.10	0.04
63		7.80	100.00	6.19	2.28	6.19	0.01
64		7.90	100.00	8.12	2.42	8.12	0.02
65		7.97	100.00	2.22	0.88	2.22	0.00
66		8.11	100.00	70.24	26.12	70.24	0.15
67		8.20	100.00	2.94	0.99	2.94	0.01
68		8.28	100.00	1.29	0.50	1.29	0.00
69	para cymene	8.36	100.00	97.67	33.85	97.67	0.20
70	d-limonene	8.55	100.00	1198.65	364.98	1198.65	2.48
71	1,8 cineol	8.61	100.00	322.78	141.73	322.78	0.67
72		8.69	100.00	1.36	0.50	1.36	0.00
73		8.82	100.00	9.66	3.29	9.66	0.02
74		8.97	100.00	1.95	0.54	1.95	0.00
75		9.10	100.00	1.54	0.59	1.54	0.00
76	trans beta ocimene	9.18	100.00	24.98	9.42	24.98	0.05
77		9.29	100.00	145.23	55.41	145.23	0.30
78		9.36	100.00	1.86	0.73	1.86	0.00
79		9.55	100.00	149.63	55.25	149.63	0.31
80		9.62	100.00	3.42	1.56	3.42	0.01
81		9.69	100.00	0.61	0.18	0.61	0.00
82		9.85	100.00	3.73	0.83	3.73	0.01
83		9.98	100.00	5.34	1.62	5.34	0.01
84		10.02	100.00	2.29	0.88	2.29	0.00
85		10.17	100.00	0.39	0.13	0.39	0.00

Helichrysum Italicum
3683-BBACU
Bosnia and Herzegovina
Sample/CH2CL2: 0.13g/0.37g
Injection: 0.2uL

HP-5 5% Phenyl Methyl Siloxane
30.000m
250.000um
0.250um

2/16/2017 10:56:23 AM
2/16/2017 10:56:23 AM

10/14/2020
12:20:17 PM

#	Compound Name	Meas. Ret.	Amount	Response	Height	Area	Area %
86		10.28	100.00	1.81	0.45	1.81	0.00
87		10.42	100.00	1.07	0.27	1.07	0.00
88	terpinolene	10.62	100.00	93.83	30.12	93.83	0.19
89	nonanone	10.75	100.00	26.37	8.22	26.37	0.05
90		10.94	100.00	35.52	11.06	35.52	0.07
91	linalool	11.08	100.00	268.41	86.70	268.41	0.56
92		11.23	100.00	184.18	39.19	184.18	0.38
93		11.40	100.00	8.61	1.82	8.61	0.02
94		11.46	100.00	4.30	1.51	4.30	0.01
95		11.56	100.00	37.90	12.29	37.90	0.08
96		11.67	100.00	14.89	4.21	14.89	0.03
97		11.86	100.00	2.19	0.89	2.19	0.00
98		11.91	100.00	11.86	2.50	11.86	0.02
99		12.02	100.00	12.36	3.61	12.36	0.03
100		12.21	100.00	4.43	0.63	4.43	0.01
101		12.40	100.00	4.14	0.99	4.14	0.01
102		12.52	100.00	40.65	11.12	40.65	0.08
103	camphor	12.71	100.00	28.90	8.56	28.90	0.06
104		12.77	100.00	3.20	1.67	3.20	0.01
105		12.88	100.00	11.79	3.13	11.79	0.02
106		12.97	100.00	14.75	4.54	14.75	0.03
107		13.03	100.00	16.25	5.04	16.25	0.03
108		13.16	100.00	475.65	149.68	475.65	0.99
109		13.35	100.00	7.59	2.20	7.59	0.02
110		13.45	100.00	7.46	1.70	7.46	0.02
111		13.58	100.00	63.82	17.25	63.82	0.13
112		13.75	100.00	16.87	5.14	16.87	0.03
113		13.87	100.00	9.38	1.79	9.38	0.02
114		14.05	100.00	104.64	31.81	104.64	0.22
115		14.18	100.00	1.53	0.38	1.53	0.00
116		14.28	100.00	4.33	1.18	4.33	0.01
117		14.47	100.00	326.77	57.21	326.77	0.68
118	alpha terpineol	14.61	100.00	147.30	49.85	147.30	0.31
119		14.69	100.00	4.24	1.40	4.24	0.01
120		14.83	100.00	26.50	6.04	26.50	0.05
121		14.88	100.00	3.67	1.35	3.67	0.01
122		15.00	100.00	3.49	0.94	3.49	0.01
123		15.10	100.00	10.87	2.80	10.87	0.02
124		15.19	100.00	23.98	7.09	23.98	0.05
125		15.27	100.00	2.16	0.66	2.16	0.00
126		15.38	100.00	4.16	1.16	4.16	0.01
127		15.50	100.00	2.85	0.75	2.85	0.01
128		15.55	100.00	7.28	1.72	7.28	0.02
129		15.72	100.00	10.86	2.09	10.86	0.02
130		15.75	100.00	6.03	1.90	6.03	0.01
131		15.96	100.00	8.38	1.58	8.38	0.02
132	nerol	16.14	100.00	303.86	84.84	303.86	0.63
133		16.27	100.00	39.40	10.59	39.40	0.08
134		16.48	100.00	17.25	4.04	17.25	0.04
135		16.59	100.00	5.44	1.43	5.44	0.01
136		16.68	100.00	3.91	1.13	3.91	0.01
137		16.72	100.00	3.42	1.02	3.42	0.01
138		16.87	100.00	4.39	0.98	4.39	0.01
139		17.02	100.00	4.67	1.05	4.67	0.01
140		17.14	100.00	16.86	3.97	16.86	0.03

Helichrysum Italicum
3683-BBACU
Bosnia and Herzegovina
Sample/CH2CL2: 0.13g/0.37g
Injection: 0.2uL

HP-5 5% Phenyl Methyl Siloxane
30.000m
250.000um
0.250um

2/16/2017 10:56:23 AM
2/16/2017 10:56:23 AM

10/14/2020
12:20:17 PM

#	Compound Name	Meas. Ret.	Amount	Response	Height	Area	Area %
141		17.24	100.00	8.84	3.36	8.84	0.02
142	geraniol	17.29	100.00	67.43	20.31	67.43	0.14
143		17.43	100.00	5.95	2.74	5.95	0.01
144		17.49	100.00	43.80	12.71	43.80	0.09
145		17.66	100.00	0.63	0.19	0.63	0.00
146		17.78	100.00	8.31	1.73	8.31	0.02
147		17.85	100.00	5.97	1.20	5.97	0.01
148		18.05	100.00	4.07	1.04	4.07	0.01
149		18.10	100.00	11.40	2.81	11.40	0.02
150		18.21	100.00	19.10	4.66	19.10	0.04
151	dihydro linalyl acetate	18.47	100.00	181.78	51.71	181.78	0.38
152		18.60	100.00	5.25	1.01	5.25	0.01
153		18.75	100.00	31.82	7.85	31.82	0.07
154		18.83	100.00	12.78	3.08	12.78	0.03
155		18.95	100.00	5.84	1.16	5.84	0.01
156		19.03	100.00	4.59	1.29	4.59	0.01
157		19.09	100.00	2.54	0.83	2.54	0.01
158		19.20	100.00	16.15	3.71	16.15	0.03
159		19.24	100.00	8.29	2.61	8.29	0.02
160		19.33	100.00	1.28	0.39	1.28	0.00
161		19.46	100.00	1.85	0.33	1.85	0.00
162		19.65	100.00	17.30	4.10	17.30	0.04
163		19.78	100.00	2.61	0.56	2.61	0.01
164		19.87	100.00	5.14	1.05	5.14	0.01
165		19.98	100.00	7.56	1.60	7.56	0.02
166		20.21	100.00	5.47	1.11	5.47	0.01
167		20.23	100.00	4.10	1.29	4.10	0.01
168		20.37	100.00	11.89	2.11	11.89	0.02
169		20.45	100.00	3.08	0.84	3.08	0.01
170		20.65	100.00	8.34	1.40	8.34	0.02
171		20.77	100.00	1.61	0.38	1.61	0.00
172	alpha terpinyl acetate	20.96	100.00	279.51	73.54	279.51	0.58
173		21.23	100.00	8.01	2.10	8.01	0.02
174		21.28	100.00	27.11	6.01	27.11	0.06
175	neryl acetate	21.74	100.00	3265.01	493.80	3265.01	6.76
176		21.81	100.00	85.72	20.27	85.72	0.18
177		22.04	100.00	1235.37	286.29	1235.37	2.56
178		22.30	100.00	11.69	2.07	11.69	0.02
179		22.36	100.00	18.98	3.55	18.98	0.04
180	geranyl acetate	22.52	100.00	36.62	6.18	36.62	0.08
181		22.64	100.00	58.28	12.75	58.28	0.12
182		22.77	100.00	14.30	2.95	14.30	0.03
183		22.89	100.00	86.51	21.44	86.51	0.18
184	italicene	23.13	100.00	2080.92	395.31	2080.92	4.31
185		23.30	100.00	26.26	6.99	26.26	0.05
186		23.37	100.00	32.74	6.09	32.74	0.07
187	cis alpha bergamotene	23.59	100.00	414.67	115.95	414.67	0.86
188	beta caryophyllene	23.73	100.00	1808.36	372.29	1808.36	3.75
189		23.86	100.00	6.69	1.59	6.69	0.01
190		24.00	100.00	29.74	4.46	29.74	0.06
191		24.17	100.00	14.31	2.38	14.31	0.03
192	trans alpha bergamotene	24.33	100.00	377.34	98.97	377.34	0.78
193		24.61	100.00	1419.58	221.54	1419.58	2.94
194		24.78	100.00	86.78	13.23	86.78	0.18
195		24.95	100.00	190.91	43.79	190.91	0.40

Helichrysum Italicum
3683-BBACU
Bosnia and Herzegovina
Sample/CH2CL2: 0.13g/0.37g
Injection: 0.2uL

HP-5 5% Phenyl Methyl Siloxane
30.000m
250.000um
0.250um

2/16/2017 10:56:23 AM
2/16/2017 10:56:23 AM

10/14/2020
12:20:17 PM

#	Compound Name	Meas. Ret.	Amount	Response	Height	Area	Area %
196	italidione I	25.10	100.00	501.29	102.08	501.29	1.04
197		25.21	100.00	198.51	38.85	198.51	0.41
198		25.37	100.00	187.16	46.20	187.16	0.39
199		25.47	100.00	200.60	50.11	200.60	0.42
200		25.56	100.00	51.75	12.95	51.75	0.11
201		25.83	100.00	738.46	115.57	738.46	1.53
202	gamma curcumene	26.23	100.00	6453.14	892.16	6453.14	13.36
203	italidione II	26.31	100.00	4290.33	796.12	4290.33	8.89
204	alpha curcumene	26.50	100.00	944.61	228.73	944.61	1.96
205	italidione III	26.69	100.00	1605.84	298.25	1605.84	3.33
206		26.81	100.00	216.03	52.37	216.03	0.45
207		27.04	100.00	151.24	32.27	151.24	0.31
208		27.11	100.00	85.40	24.21	85.40	0.18
209		27.27	100.00	638.31	119.36	638.31	1.32
210		27.38	100.00	57.07	14.81	57.07	0.12
211		27.52	100.00	8.17	2.39	8.17	0.02
212		27.64	100.00	555.61	120.56	555.61	1.15
213		27.84	100.00	12.47	3.88	12.47	0.03
214		27.94	100.00	151.33	24.42	151.33	0.31
215		28.12	100.00	91.83	17.16	91.83	0.19
216		28.33	100.00	119.05	19.22	119.05	0.25
217		28.42	100.00	4.78	1.36	4.78	0.01
218		28.57	100.00	34.03	6.33	34.03	0.07
219		28.75	100.00	10.36	2.21	10.36	0.02
220		28.89	100.00	9.72	2.76	9.72	0.02
221		28.94	100.00	10.53	3.94	10.53	0.02
222		28.97	100.00	21.04	4.84	21.04	0.04
223		29.11	100.00	67.62	15.70	67.62	0.14
224		29.22	100.00	40.81	8.96	40.81	0.08
225		29.27	100.00	18.07	4.36	18.07	0.04
226	caryophyllene oxide	29.53	100.00	449.98	72.69	449.98	0.93
227		29.70	100.00	248.28	58.24	248.28	0.51
228		29.75	100.00	177.72	56.44	177.72	0.37
229		29.85	100.00	77.87	19.47	77.87	0.16
230		29.96	100.00	79.63	21.48	79.63	0.16
231		30.03	100.00	147.45	35.40	147.45	0.31
232		30.14	100.00	60.88	13.77	60.88	0.13
233		30.29	100.00	105.99	22.96	105.99	0.22
234		30.49	100.00	159.89	37.18	159.89	0.33
235		30.61	100.00	201.76	51.37	201.76	0.42
236		30.79	100.00	71.72	15.75	71.72	0.15
237		30.92	100.00	41.21	8.77	41.21	0.09
238		31.02	100.00	52.96	12.16	52.96	0.11
239		31.13	100.00	16.97	4.16	16.97	0.04
240		31.21	100.00	13.80	3.48	13.80	0.03
241		31.34	100.00	121.93	25.77	121.93	0.25
242		31.44	100.00	57.62	15.23	57.62	0.12
243		31.53	100.00	85.78	17.54	85.78	0.18
244		31.70	100.00	10.24	3.38	10.24	0.02
245		31.77	100.00	63.09	9.22	63.09	0.13
246		31.95	100.00	11.95	3.17	11.95	0.02
247		32.05	100.00	75.75	18.39	75.75	0.16
248		32.21	100.00	169.76	30.77	169.76	0.35
249		32.31	100.00	36.13	8.47	36.13	0.07
250		32.42	100.00	30.31	5.20	30.31	0.06

Helichrysum Italicum
3683-BBACU
Bosnia and Herzegovina
Sample/CH2CL2: 0.13g/0.37g
Injection: 0.2uL

HP-5 5% Phenyl Methyl Siloxane
30.000m
250.000um
0.250um

2/16/2017 10:56:23 AM
2/16/2017 10:56:23 AM

10/14/2020
12:20:17 PM

#	Compound Name	Meas. Ret.	Amount	Response	Height	Area	Area %
251		32.52	100.00	19.09	3.38	19.09	0.04
252		32.66	100.00	26.67	6.10	26.67	0.06
253		32.79	100.00	62.78	15.77	62.78	0.13
254		32.82	100.00	34.54	11.39	34.54	0.07
255		32.89	100.00	17.50	4.06	17.50	0.04
256		33.08	100.00	15.25	2.33	15.25	0.03
257		33.26	100.00	39.08	8.44	39.08	0.08
258		33.34	100.00	18.03	3.98	18.03	0.04
259		33.39	100.00	8.29	3.16	8.29	0.02
260		33.49	100.00	11.00	1.77	11.00	0.02
261		33.66	100.00	52.42	12.41	52.42	0.11
262		33.84	100.00	21.76	3.58	21.76	0.05
263		33.94	100.00	4.95	1.39	4.95	0.01
264		34.02	100.00	3.71	1.03	3.71	0.01
265		34.09	100.00	4.66	1.13	4.66	0.01
266		34.19	100.00	11.54	2.18	11.54	0.02
267		34.32	100.00	15.83	3.36	15.83	0.03
268		34.45	100.00	5.51	1.02	5.51	0.01
269		34.65	100.00	18.35	3.63	18.35	0.04
270		34.88	100.00	109.71	28.78	109.71	0.23
271		35.03	100.00	15.67	3.89	15.67	0.03
272		35.07	100.00	5.81	2.15	5.81	0.01
273		35.13	100.00	3.66	1.01	3.66	0.01
274		35.34	100.00	14.52	1.97	14.52	0.03
275		35.60	100.00	23.96	5.14	23.96	0.05
276		35.79	100.00	29.06	4.78	29.06	0.06
277		35.96	100.00	41.12	9.45	41.12	0.09
278		36.01	100.00	15.79	4.08	15.79	0.03
279		36.23	100.00	3.17	0.92	3.17	0.01
280		36.29	100.00	17.23	4.15	17.23	0.04
281		36.34	100.00	5.31	1.42	5.31	0.01
282		36.53	100.00	117.94	24.66	117.94	0.24
283		36.86	100.00	10.39	2.64	10.39	0.02
284		36.90	100.00	5.85	1.60	5.85	0.01
285		37.08	100.00	4.50	1.64	4.50	0.01
286		37.13	100.00	22.74	4.96	22.74	0.05
287		37.33	100.00	28.87	5.00	28.87	0.06
288		37.62	100.00	5.01	0.79	5.01	0.01
289		37.70	100.00	6.72	1.20	6.72	0.01
290		37.79	100.00	2.17	0.59	2.17	0.00
291		37.93	100.00	4.53	1.04	4.53	0.01
292		38.02	100.00	11.37	1.76	11.37	0.02
293		38.17	100.00	4.42	1.00	4.42	0.01
294		38.30	100.00	2.87	0.54	2.87	0.01
295		38.42	100.00	7.84	1.40	7.84	0.02
296		38.59	100.00	22.16	5.89	22.16	0.05
297		38.74	100.00	4.82	0.94	4.82	0.01
298		39.12	100.00	0.63	0.19	0.63	0.00
299		39.21	100.00	0.81	0.17	0.81	0.00
300		39.35	100.00	1.64	0.26	1.64	0.00
301		39.55	100.00	1.20	0.18	1.20	0.00
302		39.68	100.00	2.34	0.59	2.34	0.00
303		39.78	100.00	3.50	0.62	3.50	0.01
304		39.94	100.00	2.39	0.85	2.39	0.00
305		39.99	100.00	5.94	1.03	5.94	0.01

Helichrysum Italicum
3683-BBACU
Bosnia and Herzegovina
Sample/CH2CL2: 0.13g/0.37g
Injection: 0.2uL

HP-5 5% Phenyl Methyl Siloxane
30.000m
250.000um
0.250um

2/16/2017 10:56:23 AM
2/16/2017 10:56:23 AM

10/14/2020
12:20:17 PM

#	Compound Name	Meas. Ret.	Amount	Response	Height	Area	Area %
306		40.34	100.00	3.15	0.89	3.15	0.01
307		40.44	100.00	1.07	0.24	1.07	0.00
308		40.74	100.00	5.04	0.89	5.04	0.01
309		40.84	100.00	2.41	0.55	2.41	0.00
310		40.94	100.00	1.85	0.35	1.85	0.00
311		41.10	100.00	12.01	3.10	12.01	0.02
312		41.14	100.00	2.20	0.75	2.20	0.00
313		41.37	100.00	0.85	0.18	0.85	0.00
314		41.54	100.00	1.21	0.18	1.21	0.00
315		41.78	100.00	1.11	0.19	1.11	0.00
316		41.98	100.00	6.86	1.16	6.86	0.01
317		42.25	100.00	15.87	3.10	15.87	0.03
318		42.32	100.00	8.87	1.25	8.87	0.02
319		42.83	100.00	2.36	0.33	2.36	0.00
320		42.97	100.00	1.86	0.42	1.86	0.00
321		43.15	100.00	2.36	0.33	2.36	0.00
322		43.35	100.00	2.20	0.29	2.20	0.00
323		43.78	100.00	1.68	0.40	1.68	0.00
324		43.90	100.00	2.37	0.58	2.37	0.00
325		44.06	100.00	3.72	0.67	3.72	0.01
326		44.12	100.00	3.26	0.80	3.26	0.01
327		44.77	100.00	13.14	3.22	13.14	0.03
328		45.14	100.00	0.45	0.11	0.45	0.00
329		45.58	100.00	0.73	0.15	0.73	0.00
330		45.73	100.00	3.43	0.54	3.43	0.01
331		46.32	100.00	8.15	1.16	8.15	0.02
332		46.43	100.00	2.11	0.50	2.11	0.00
333		46.69	100.00	9.90	2.35	9.90	0.02
334		46.89	100.00	4.02	0.94	4.02	0.01
335		46.97	100.00	3.80	0.97	3.80	0.01
336		47.33	100.00	6.72	0.99	6.72	0.01
337		47.51	100.00	17.72	1.75	17.72	0.04
338		47.81	100.00	2.29	0.39	2.29	0.00
339		48.04	100.00	85.85	10.94	85.85	0.18
340		48.57	100.00	8.23	0.66	8.23	0.02
341		48.91	100.00	6.84	1.06	6.84	0.01
342		49.02	100.00	3.91	0.50	3.91	0.01
343		49.43	100.00	5.28	0.63	5.28	0.01
344		49.54	100.00	14.52	3.71	14.52	0.03
345		49.64	100.00	1.92	0.51	1.92	0.00
346		49.74	100.00	3.14	0.49	3.14	0.01
347		50.05	100.00	3.10	0.33	3.10	0.01
348		50.34	100.00	2.66	0.40	2.66	0.01
349		50.57	100.00	1.78	0.26	1.78	0.00
350		50.93	100.00	0.26	0.07	0.26	0.00
351		51.10	100.00	2.41	0.59	2.41	0.01
352		51.45	100.00	1.44	0.36	1.44	0.00
353		51.55	100.00	1.61	0.43	1.61	0.00
354		51.68	100.00	3.06	0.69	3.06	0.01
355		51.91	100.00	3.16	0.64	3.16	0.01
356		52.12	100.00	2.01	0.52	2.01	0.00
357		52.28	100.00	1.79	0.34	1.79	0.00
358		52.47	100.00	1.16	0.21	1.16	0.00
359		52.59	100.00	0.47	0.10	0.47	0.00
360		52.77	100.00	1.06	0.20	1.06	0.00

3683-BBACU

Instrument 6890

C:\HPCHEM\2\DATA\2017\
36830000.D

Helichrysum Italicum
3683-BBACU
Bosnia and Herzegovina
Sample/CH2CL2: 0.13g/0.37g
Injection: 0.2uL

HP-5 5% Phenyl Methyl Siloxane
30.000m
250.000um
0.250um

2/16/2017 10:56:23 AM
2/16/2017 10:56:23 AM

10/14/2020
12:20:17 PM

#	Compound Name	Meas. Ret.	Amount	Response	Height	Area	Area %
361		52.99	100.00	3.64	0.82	3.64	0.01
362		53.13	100.00	2.89	0.43	2.89	0.01
363		53.36	100.00	0.52	0.15	0.52	0.00
364		53.45	100.00	1.25	0.26	1.25	0.00
365		53.62	100.00	0.88	0.18	0.88	0.00
366		53.73	100.00	0.68	0.16	0.68	0.00
367		53.85	100.00	0.66	0.11	0.66	0.00
368		54.12	100.00	0.34	0.08	0.34	0.00
369		54.25	100.00	0.87	0.20	0.87	0.00
370		54.40	100.00	1.22	0.19	1.22	0.00
371		54.59	100.00	3.46	0.44	3.46	0.01
372		54.79	100.00	2.63	0.57	2.63	0.01
373		54.95	100.00	2.76	0.49	2.76	0.01
374		55.20	100.00	8.59	1.40	8.59	0.02
375		55.30	100.00	1.79	0.54	1.79	0.00
376		55.37	100.00	3.19	0.71	3.19	0.01
377		55.47	100.00	4.00	0.85	4.00	0.01
378		55.63	100.00	4.57	0.60	4.57	0.01
379		56.00	100.00	37.38	8.03	37.38	0.08
380		56.20	100.00	1.33	0.20	1.33	0.00
381		56.33	100.00	2.26	0.29	2.26	0.00
382		56.63	100.00	1.17	0.18	1.17	0.00
383		57.01	100.00	4.27	0.60	4.27	0.01
384		57.16	100.00	0.62	0.14	0.62	0.00
385		57.27	100.00	1.27	0.19	1.27	0.00
386		58.09	100.00	0.34	0.09	0.34	0.00
387		59.20	100.00	0.39	0.08	0.39	0.00
388		59.90	100.00	0.66	0.11	0.66	0.00
389		65.28	100.00	0.88	0.12	0.88	0.00
390		67.47	100.00	1.85	0.20	1.85	0.00

