

Hyssop Cineol 1.8 (Organic)  
3721-BBBGU  
Spain  
hyssopus officinalis  
Sample/CH2CL2: 0.11g/0.34g  
Injection: 0.2uL

HP-5 5% Phenyl Methyl Siloxane  
30.000m  
250.000um  
0.250um

2/27/2017 11:42:28 AM  
2/27/2017 11:42:28 AM

3/1/2017  
4:50:09 PM

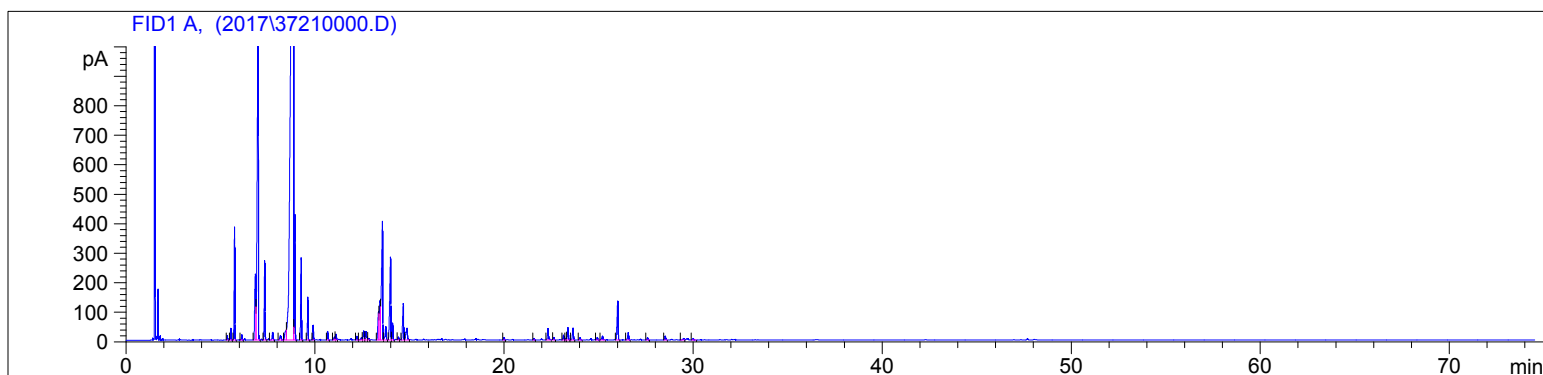

#	Compound Name	Meas. Ret.	Amount	Response	Height	Area	Area %
1		5.35	0.00	36.33	15.10	36.33	0.10
2	alpha thujene	5.54	100.00	99.50	40.67	99.50	0.26
3	alpha pinene	5.74	100.00	936.92	379.68	936.92	2.47
4	camphene	6.12	0.00	47.48	17.40	47.48	0.13
5	sabinene	6.84	0.00	1003.80	223.53	1003.80	2.65
6	beta pinene	6.98	100.00	4773.85	1206.63	4773.85	12.60
7	myrcene	7.33	100.00	746.01	269.10	746.01	1.97
8	alpha phellandrene	7.75	100.00	96.09	26.57	96.09	0.25
9	alpha terpinene	8.16	100.00	75.50	14.76	75.50	0.20
10	limonene	8.49	100.00	202.05	36.24	202.05	0.53
11	1.8 cineol	8.85	100.00	20591.59	2149.08	20591.59	54.36
12	cis beta ocimene	8.94	0.00	1107.03	423.52	1107.03	2.92
13	trans, beta ocimene	9.26	100.00	748.68	277.02	748.68	1.98
14	gamma terpinene	9.62	100.00	384.98	144.60	384.98	1.02
15	cis-sabinene hydrate	9.89	0.00	138.20	50.35	138.20	0.36
16	terpinolene	10.66	100.00	87.53	29.75	87.53	0.23
17	trans-sabinene hydrate	11.02	0.00	37.19	10.17	37.19	0.10
18	linalool	11.10	100.00	71.08	20.09	71.08	0.19
19		12.21	0.00	40.56	12.84	40.56	0.11
20	trans pinocarveol	12.45	0.00	41.20	8.64	41.20	0.11
21	camphor	12.57	0.00	114.18	30.45	114.18	0.30
22		12.68	0.00	129.23	28.90	129.23	0.34
23		12.83	0.00	19.78	5.53	19.78	0.05
24		13.36	0.00	386.90	96.88	386.90	1.02
25	trans-pinocamphone	13.43	0.00	588.03	132.98	588.03	1.55
26	pinocarvone	13.56	0.00	1757.90	396.77	1757.90	4.64
27	cis-pinocamphone	13.73	0.00	184.04	45.17	184.04	0.49
28	terpin-4-ol	13.99	100.00	1116.78	275.47	1116.78	2.95
29	iso-pinocampheol	14.10	0.00	177.88	57.58	177.88	0.47
30		14.40	0.00	35.26	9.98	35.26	0.09
31	alpha terpineol	14.66	100.00	447.76	122.70	447.76	1.18
32	myrtenal & myrtenol	14.86	0.00	206.56	39.27	206.56	0.55
33		19.99	0.00	27.33	8.35	27.33	0.07
34		21.58	0.00	17.30	5.45	17.30	0.05
35	beta bourbonene	22.32	0.00	149.05	38.64	149.05	0.39
36		22.62	0.00	31.70	8.94	31.70	0.08
37		23.13	0.00	54.81	15.92	54.81	0.14

3721-BBBGU

Instrument 6890

C:\HPCHEM\2\DATA\2017\  
37210000.D

Hyssop Cineol 1.8 (Organic)  
3721-BBBGU  
Spain  
hyssopus officinalis  
Sample/CH2CL2: 0.11g/0.34g  
Injection: 0.2uL

HP-5 5% Phenyl Methyl Siloxane  
30.000m  
250.000um  
0.250um

2/27/2017 11:42:28 AM  
2/27/2017 11:42:28 AM

3/1/2017  
4:50:09 PM

#	Compound Name	Meas. Ret.	Amount	Response	Height	Area	Area %
38		23.27	0.00	21.90	6.57	21.90	0.06
39	perillyl acetate	23.37	0.00	143.58	41.94	143.58	0.38
40	beta caryophyllene	23.64	0.00	148.59	40.46	148.59	0.39
41		24.01	0.00	30.22	7.71	30.22	0.08
42		24.92	0.00	32.15	9.01	32.15	0.08
43		25.19	0.00	62.43	13.48	62.43	0.16
44	germacrene D	26.00	0.00	506.82	131.60	506.82	1.34
45		26.56	0.00	95.15	24.97	95.15	0.25
46		27.58	0.00	31.79	8.14	31.79	0.08
47		28.51	0.00	50.48	13.41	50.48	0.13
48		29.49	0.00	25.77	5.16	25.77	0.07
49		29.99	0.00	21.43	5.37	21.43	0.06

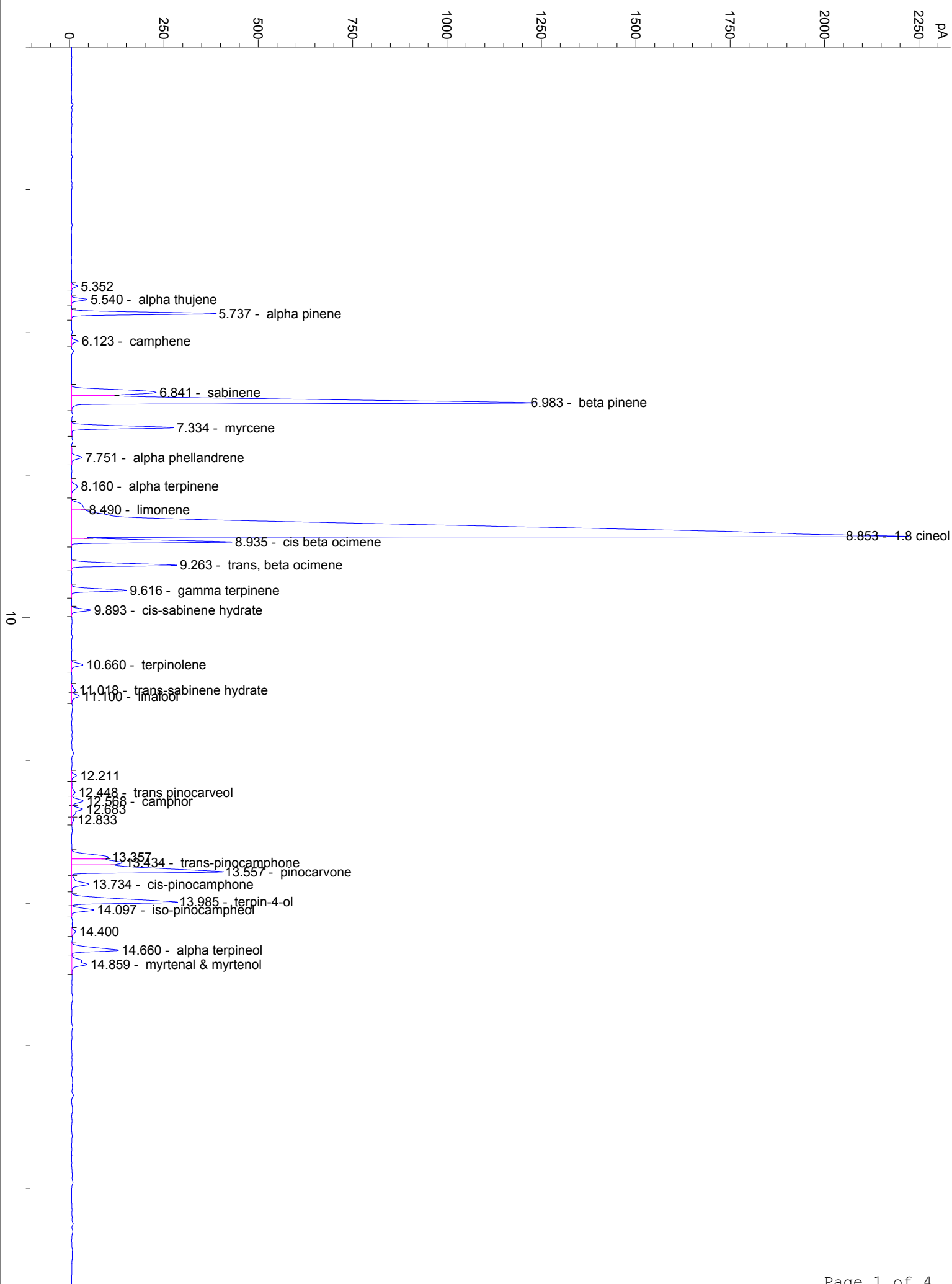

20

19.992

21.579

22.318 - beta bourbonene

22.624

23.133

23.272

23.374 - perillyl acetate

23.636 - beta caryophyllene

24.011

24.923

25.195

26.004 - germacrene D

26.559

27.578

28.514

29.488

30

29.991

40

50

min

70

60