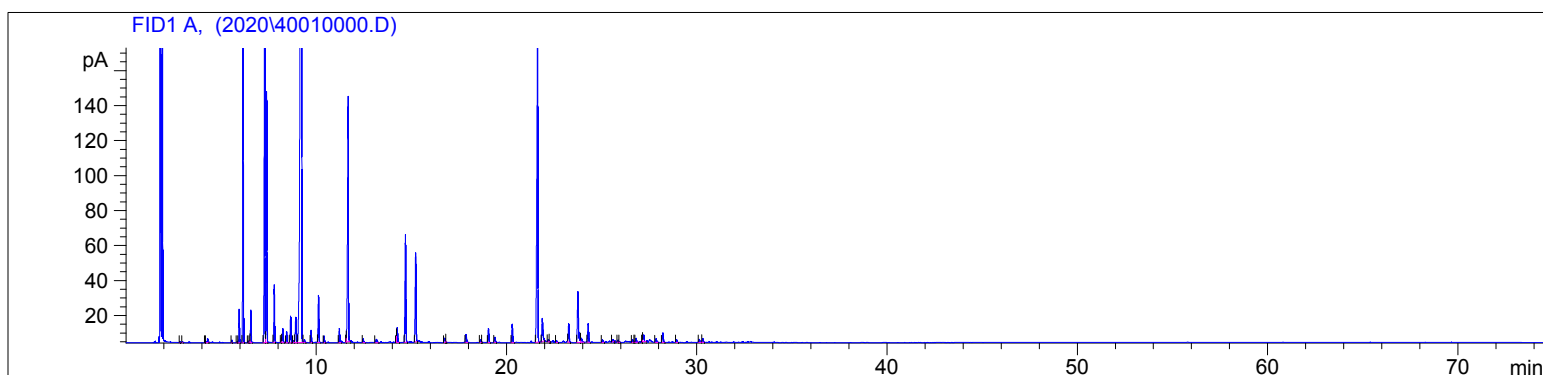

4001-KAAH

Instrument 6890

C:\HPCHEM\2\DATA\2020\
40010000.DBay Laurel Organic
4001-KAAH
Croatia
Laurus nobilisHP-5 5% Phenyl Methyl Siloxane
30.000m
250.000um
0.250umSample/Solvent: 0.06/0.50g
Injection Amount: 0.2uL
20:1 Split Ratio

->

11/12/2020 12:14:24 PM
11/12/2020 12:14:24 PM11/12/2020
2:35:09 PM

#	Compound Name	Meas. Ret.	Amount	Response	Height	Area	Area %
1		2.83	100.00	0.75	0.59	0.75	0.01
2		2.97	100.00	0.73	0.48	0.73	0.01
3		4.15	100.00	1.74	1.04	1.74	0.02
4		4.28	100.00	6.86	2.23	6.86	0.10
5		5.56	100.00	2.92	1.41	2.92	0.04
6		5.84	100.00	1.31	0.62	1.31	0.02
7	alpha thujene	5.94	100.00	42.52	19.21	42.52	0.59
8	alpha pinene	6.15	100.00	454.12	196.92	454.12	6.29
9		6.42	100.00	2.04	0.86	2.04	0.03
10		6.51	100.00	1.47	1.12	1.47	0.02
11	camphene	6.55	100.00	45.05	18.56	45.05	0.62
12	sabinene	7.28	100.00	603.79	235.26	603.79	8.37
13	beta pinene	7.39	100.00	351.37	143.41	351.37	4.87
14	myrcene	7.78	100.00	83.25	32.91	83.25	1.15
15		8.16	100.00	6.52	2.62	6.52	0.09
16	alpha phellandrene	8.23	100.00	21.77	7.88	21.77	0.30
17	delta-3-carene	8.43	100.00	16.66	6.15	16.66	0.23
18	alpha terpinene	8.65	100.00	42.82	15.19	42.82	0.59
19		8.82	100.00	3.60	1.24	3.60	0.05
20	para cymene	8.92	100.00	51.35	14.49	51.35	0.71
21	1.8 cineol	9.22	100.00	3337.28	760.52	3337.28	46.26
22	cis-beta ocimene	9.37	100.00	4.96	1.69	4.96	0.07
23	trans-beta ocimene	9.74	100.00	18.65	6.97	18.65	0.26
24	gamma terpinene	10.13	100.00	74.26	26.90	74.26	1.03
25		10.42	100.00	10.64	3.72	10.64	0.15
26	terpinolene	11.22	100.00	23.70	7.91	23.70	0.33
27		11.58	100.00	2.93	2.37	2.93	0.04
28	linalool	11.69	100.00	464.38	140.12	464.38	6.44
29		12.48	100.00	6.66	2.07	6.66	0.09
30		13.17	100.00	9.06	1.87	9.06	0.13

4001-KAAH

Instrument 6890

C:\HPCHEM\2\DATA\2020\
40010000.D

Bay Laurel Organic

HP-5 5% Phenyl Methyl Siloxane

4001-KAAH

30.000m

Croatia

250.000um

Laurus nobilis

0.250um

Sample/Solvent: 0.06/0.50g

Injection Amount: 0.2uL

20:1 Split Ratio

->

11/12/2020 12:14:24 PM

11/12/2020

11/12/2020 12:14:24 PM

2:35:09 PM

#	Compound Name	Meas. Ret.	Amount	Response	Height	Area	Area %
31		14.22	100.00	5.51	3.87	5.51	0.08
32		14.27	100.00	31.35	8.41	31.35	0.43
33	terpin-4-ol	14.70	100.00	198.09	61.46	198.09	2.75
34	alpha terpineol	15.23	100.00	164.96	50.80	164.96	2.29
35		16.75	100.00	8.60	2.48	8.60	0.12
36		16.80	100.00	1.13	0.73	1.13	0.02
37		17.88	100.00	17.69	4.58	17.69	0.25
38		18.65	100.00	5.45	1.75	5.45	0.08
39		18.72	100.00	0.31	0.18	0.31	0.00
40		19.06	100.00	26.54	8.03	26.54	0.37
41		19.39	100.00	10.66	2.95	10.66	0.15
42		20.31	100.00	34.37	10.43	34.37	0.48
43	alpha terpinyl acetate	21.64	100.00	666.54	172.99	666.54	9.24
44	eugenol	21.89	100.00	54.12	13.25	54.12	0.75
45		22.21	100.00	3.98	1.31	3.98	0.06
46		22.25	100.00	0.99	0.39	0.99	0.01
47		22.64	100.00	2.93	0.89	2.93	0.04
48	beta elemene	23.28	100.00	35.72	10.66	35.72	0.50
49	methyl eugenol	23.76	100.00	111.44	29.01	111.44	1.54
50		23.94	100.00	10.52	2.18	10.52	0.15
51	beta caryophyllene	24.30	100.00	37.38	10.66	37.38	0.52
52		25.05	100.00	5.36	1.58	5.36	0.07
53		25.59	100.00	3.01	1.32	3.01	0.04
54		25.86	100.00	4.18	1.25	4.18	0.06
55		25.95	100.00	0.69	0.24	0.69	0.01
56		26.63	100.00	5.70	1.61	5.70	0.08
57		26.73	100.00	0.69	0.29	0.69	0.01
58		26.82	100.00	7.65	2.20	7.65	0.11
59		27.15	100.00	1.62	1.38	1.62	0.02
60		27.22	100.00	15.93	3.86	15.93	0.22
61		27.87	100.00	7.72	2.09	7.72	0.11
62		28.23	100.00	19.60	5.43	19.60	0.27
63		28.95	100.00	5.56	1.46	5.56	0.08
64		30.14	100.00	6.94	1.80	6.94	0.10
65		30.32	100.00	8.35	2.17	8.35	0.12

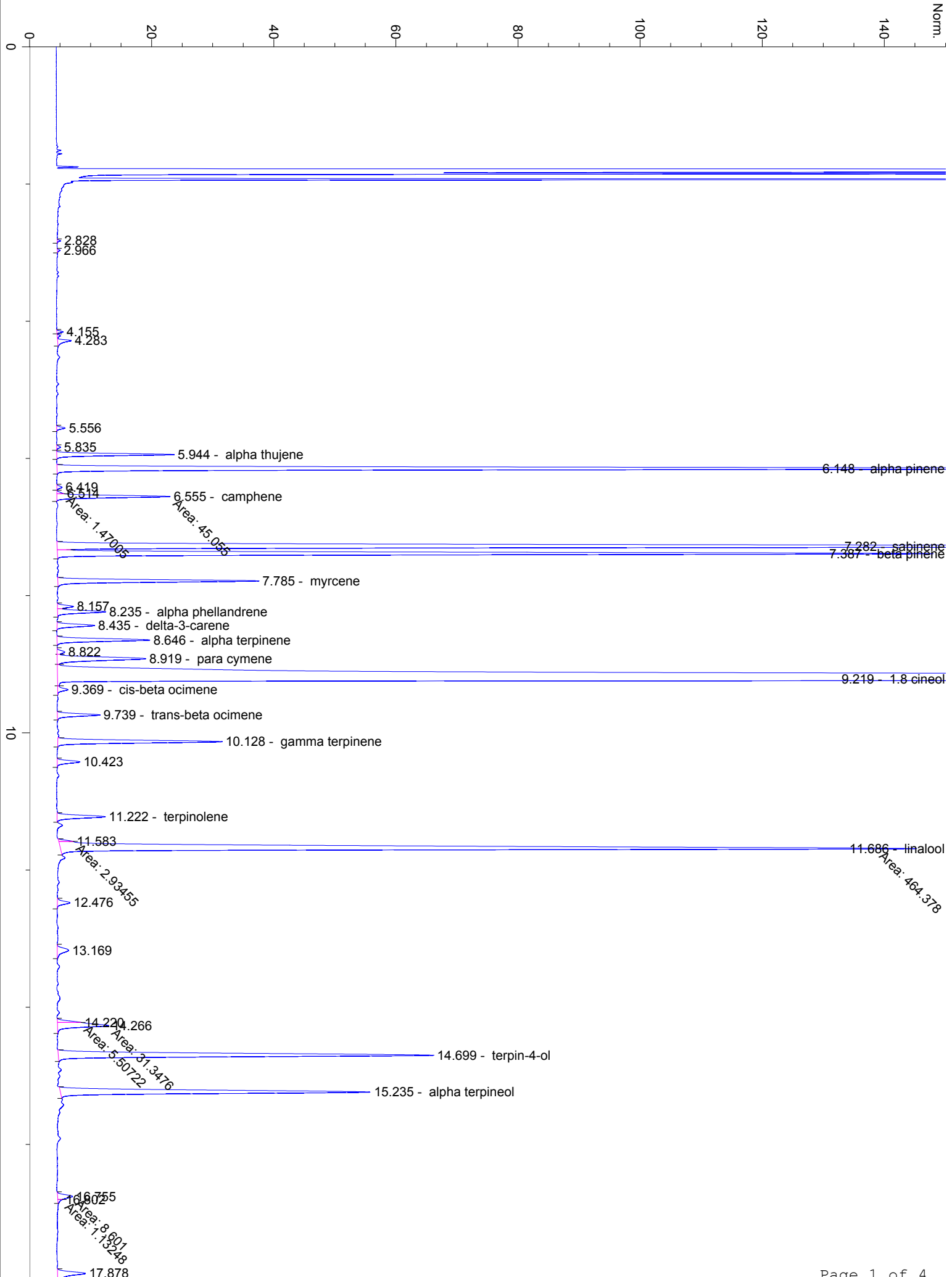

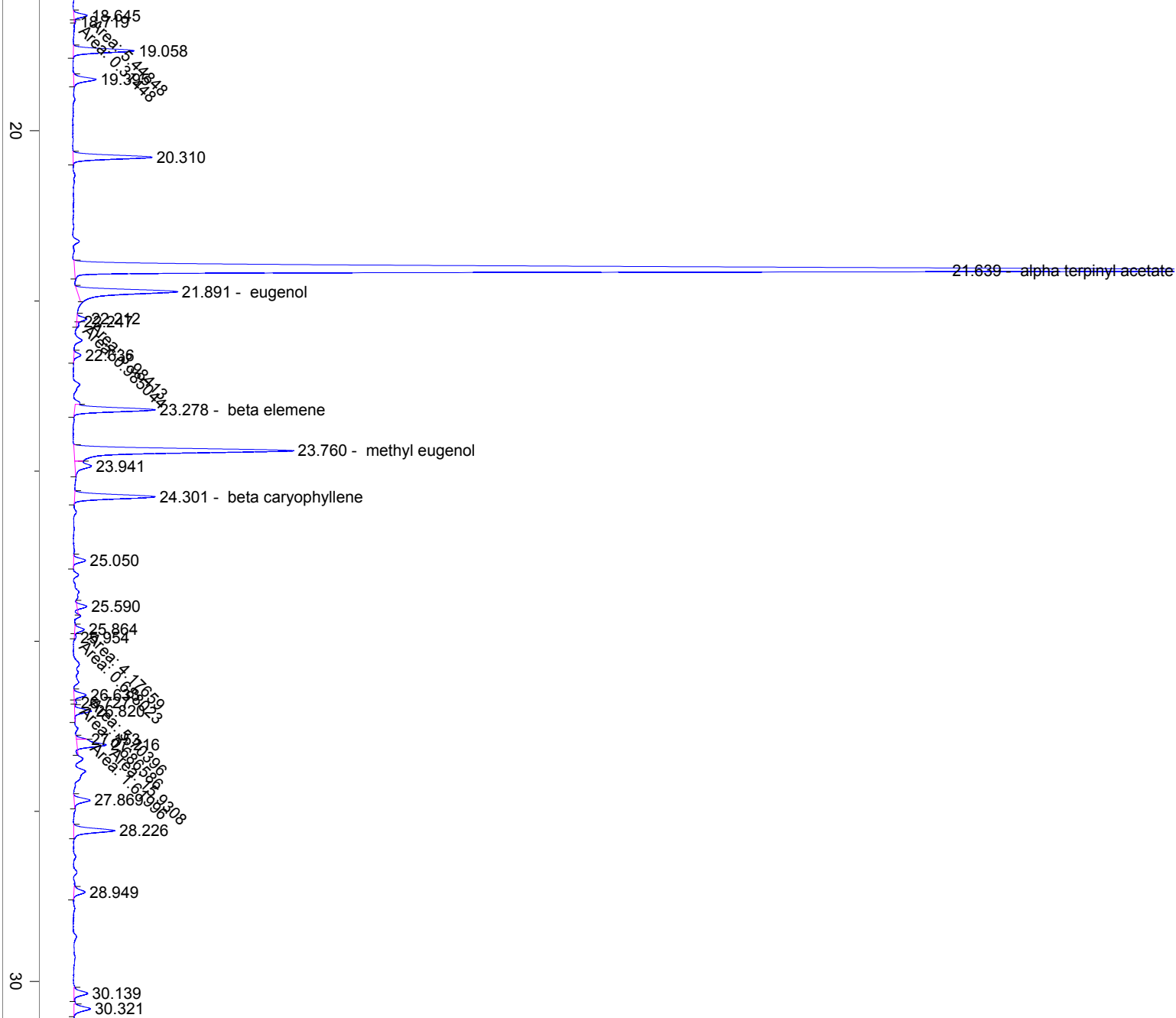

40

50

60

70

min