

4115-EZGHH

Instrument 6890

C:\HPCHEM\2\DATA\2020\
41150000.DLavender Maillette Organic
4115-EZGHH
France
Lavandula angustifoliaHP-5 5% Phenyl Methyl Siloxane
30.000m
250.000um
0.250um

Sample/Solvent: 0.05g/0.50g

Injection Amount: 0.2uL

->

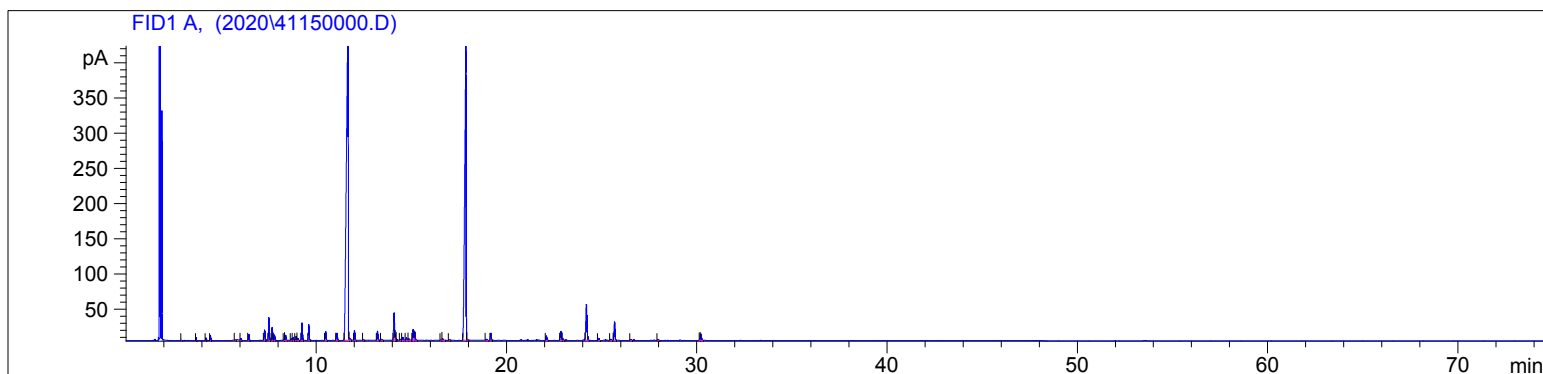
5/8/2020 9:38:55 AM
5/8/2020 9:38:55 AM5/8/2020
11:57:31 AM

#	Compound Name	Meas. Ret.	Amount	Response	Height	Area	Area %
1		2.91	100.00	0.76	0.56	0.76	0.01
2		3.68	100.00	6.49	4.24	6.49	0.10
3		4.20	100.00	6.76	3.31	6.76	0.10
4		4.43	100.00	14.25	6.66	14.25	0.21
5	alpha thujene	5.74	100.00	1.56	0.73	1.56	0.02
6	alpha pinene	6.04	100.00	6.25	2.70	6.25	0.09
7	camphene	6.45	100.00	20.73	8.62	20.73	0.31
8	beta pinene	7.28	100.00	39.74	14.70	39.74	0.59
9	beta octumene	7.50	100.00	82.17	32.25	82.17	1.22
10	myrcene	7.68	100.00	48.75	18.01	48.75	0.72
11		7.80	100.00	19.67	7.48	19.67	0.29
12		8.32	100.00	5.55	2.32	5.55	0.08
13		8.38	100.00	19.61	7.43	19.61	0.29
14		8.69	100.00	6.45	2.45	6.45	0.10
15	beta phellandrene	8.78	100.00	11.95	4.35	11.95	0.18
16	d-limonene	8.94	100.00	16.79	5.83	16.79	0.25
17	1,8 cineol	9.02	100.00	7.04	2.56	7.04	0.10
18	cis beta ocimene	9.25	100.00	68.18	24.70	68.18	1.01
19	trans beta ocimene	9.62	100.00	61.63	22.31	61.63	0.92
20	cis-linalool oxide	10.50	100.00	39.37	12.65	39.37	0.59
21	terpinolene	11.09	100.00	34.30	10.06	34.30	0.51
22	linalool	11.68	100.00	3145.04	494.86	3145.04	46.76
23		11.76	100.00	11.38	2.85	11.38	0.17
24	beta phenylethyl alcohol	12.02	100.00	38.09	13.61	38.09	0.57
25		12.49	100.00	3.53	1.22	3.53	0.05
26	camphor	13.22	100.00	42.37	13.00	42.37	0.63
27		13.44	100.00	5.09	1.62	5.09	0.08
28	borneol	14.10	100.00	121.19	38.59	121.19	1.80
29		14.15	100.00	7.49	3.60	7.49	0.11

4115-EZGHH

Instrument 6890

C:\HPCHEM\2\DATA\2020\
41150000.DLavender Maillette Organic
4115-EZGHH
France
Lavandula angustifoliaHP-5 5% Phenyl Methyl Siloxane
30.000m
250.000um
0.250um

Sample/Solvent: 0.05g/0.50g

Injection Amount: 0.2uL

->

5/8/2020 9:38:55 AM
5/8/2020 9:38:55 AM5/8/2020
11:57:31 AM

#	Compound Name	Meas. Ret.	Amount	Response	Height	Area	Area %
30		14.20	100.00	1.02	0.92	1.02	0.02
31		14.43	100.00	5.14	1.43	5.14	0.08
32	terpin-4-ol	14.56	100.00	14.25	4.41	14.25	0.21
33		14.75	100.00	11.78	3.19	11.78	0.18
34		14.88	100.00	8.55	2.05	8.55	0.13
35	alpha terpineol	15.10	100.00	51.17	15.13	51.17	0.76
36		15.19	100.00	37.61	11.77	37.61	0.56
37		16.59	100.00	3.95	1.50	3.95	0.06
38		16.64	100.00	10.31	2.25	10.31	0.15
39		17.00	100.00	3.90	1.18	3.90	0.06
40	linalyl acetate	17.88	100.00	2211.56	423.81	2211.56	32.88
41		17.92	100.00	2.23	0.91	2.23	0.03
42	bornyl acetate	18.95	100.00	4.85	1.47	4.85	0.07
43	lavandulyl acetate	19.19	100.00	32.56	10.27	32.56	0.48
44	neryl acetate	22.10	100.00	21.63	6.35	21.63	0.32
45	geranyl acetate	22.86	100.00	42.75	12.57	42.75	0.64
46		22.97	100.00	7.84	2.27	7.84	0.12
47	beta caryophyllene	24.20	100.00	213.00	50.56	213.00	3.17
48		24.85	100.00	10.20	3.02	10.20	0.15
49		25.49	100.00	5.30	1.58	5.30	0.08
50	trans beta farnesene	25.68	100.00	91.15	25.87	91.15	1.36
51	germacrene D	26.53	100.00	3.79	1.16	3.79	0.06
52		27.97	100.00	4.35	1.19	4.35	0.06
53		30.17	100.00	2.63	1.50	2.63	0.04
54		30.23	100.00	32.68	8.68	32.68	0.49



Area: 121.194

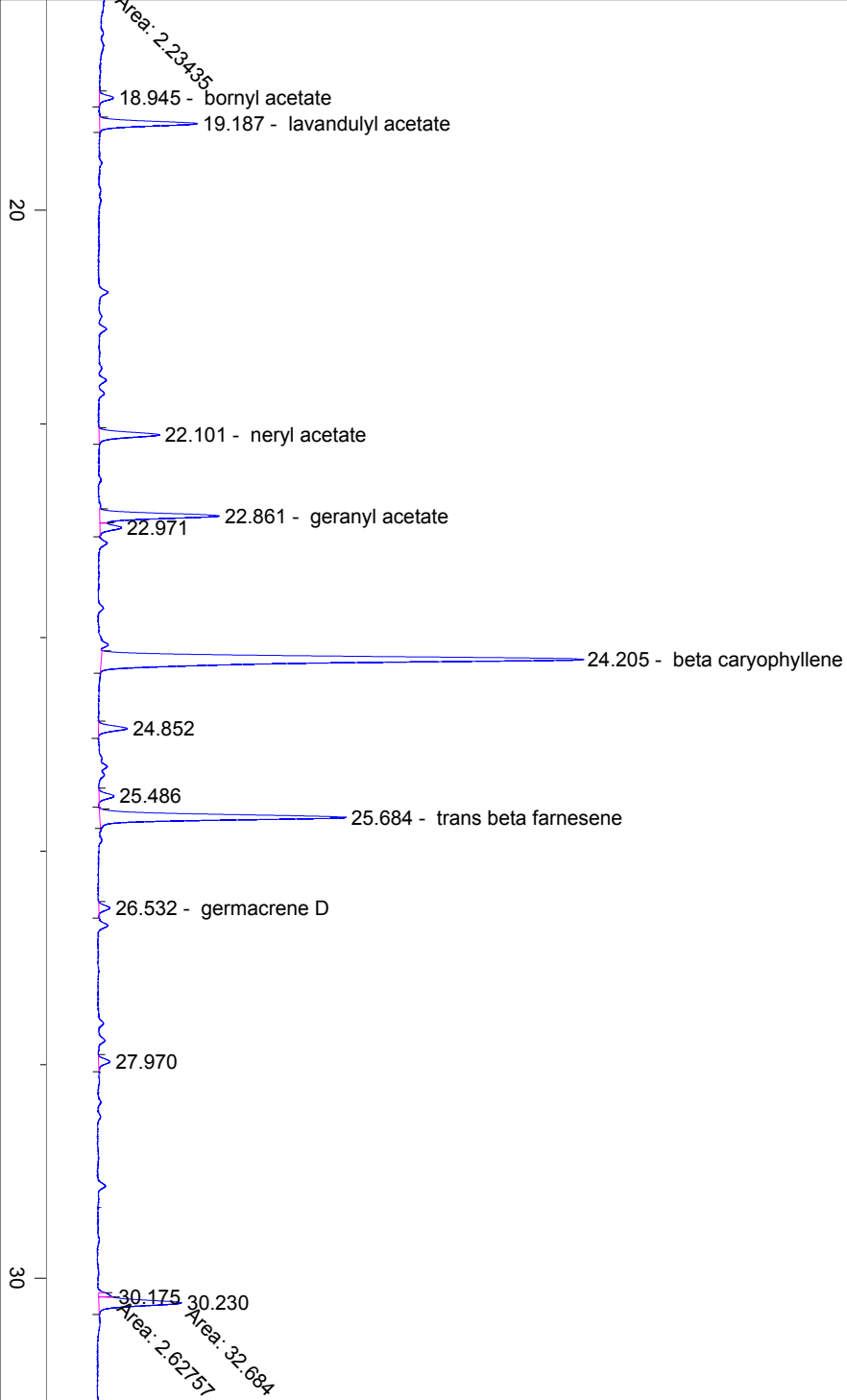

40

50

60

70

min