

Mandarine Red Organic
4141-LLZDX
Italy
Citrus reticulata
Sample/Solvent: 0.05g/0.52g
Injection Amount: 0.2uL
20:1 Split Ratio

HP-5 5% Phenyl Methyl Siloxane
30.000m
250.000um
0.250um

12/4/2018 11:39:01 AM
12/4/2018 11:39:01 AM

12/4/2018
2:57:56 PM

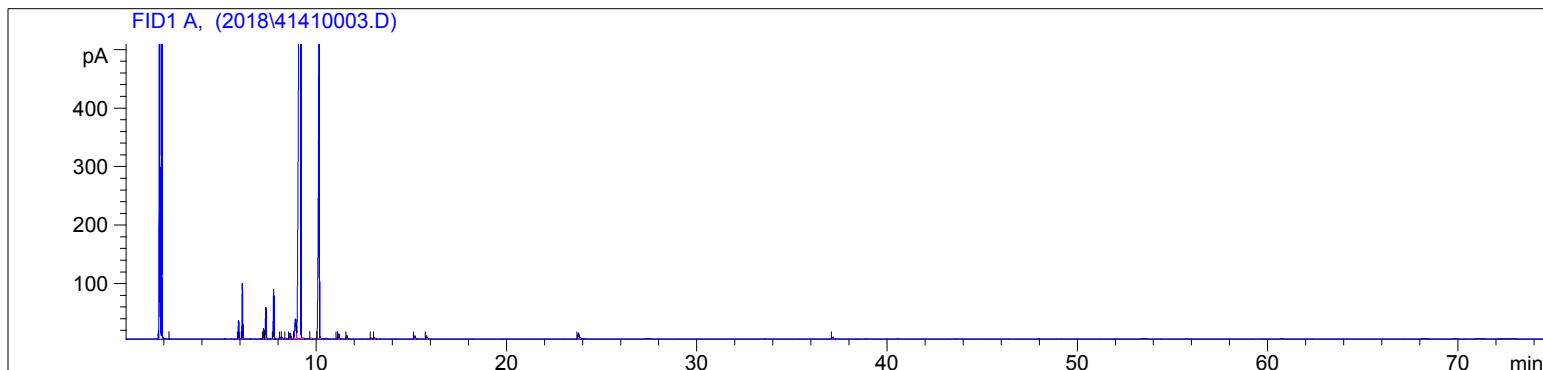

#	Compound Name	Meas. Ret.	Amount	Response	Height	Area	Area %
1		2.27	100.00	0.43	0.52	0.43	0.00
2	alpha thujene	5.91	100.00	68.87	30.97	68.87	0.59
3	alpha pinene	6.11	100.00	217.02	94.47	217.02	1.87
4	sabinene	7.23	100.00	43.20	17.22	43.20	0.37
5	beta pinene	7.34	100.00	137.11	53.30	137.11	1.18
6	myrcene	7.75	100.00	212.87	84.32	212.87	1.83
7		8.11	100.00	8.07	2.77	8.07	0.07
8	Alpha Phellandrene	8.20	100.00	7.21	2.30	7.21	0.06
9		8.40	100.00	3.45	1.21	3.45	0.03
10	alpha terpinene	8.62	100.00	33.01	9.62	33.01	0.28
11	para-cymene	8.90	100.00	178.08	33.64	178.08	1.53
12	d-limonene	9.18	100.00	8685.81	1381.37	8685.81	74.66
13	trans-beta ocimene	9.71	100.00	2.97	1.04	2.97	0.03
14	gamma terpinene	10.16	100.00	1883.03	509.39	1883.03	16.19
15	terpinolene	11.10	100.00	4.44	1.56	4.44	0.04
16	linalool	11.19	100.00	25.02	8.35	25.02	0.22
17		11.61	100.00	16.79	5.29	16.79	0.14
18		12.90	100.00	4.90	1.41	4.90	0.04
19		13.08	100.00	4.72	1.54	4.72	0.04
20		15.19	100.00	19.60	5.17	19.60	0.17
21		15.80	100.00	17.04	4.58	17.04	0.15
22	n-methyl methylantranilate	23.78	100.00	47.39	9.50	47.39	0.41
23		37.16	100.00	12.04	2.56	12.04	0.10



20

30

23.783 - n-methyl methylantranilate

37.163

40

50

