

Mastic
4222-HHAFX
Morocco
pistacia lentiscus
Sample/Solvent: 0.06g/0.60g
Injection: 0.2uL
15:1 Split Ratio

HP-5 5% Phenyl Methyl Siloxane
30.000m
250.000um
0.250um

8/20/2018 10:53:15 AM
8/20/2018 10:53:15 AM

10/25/2018
3:26:47 PM

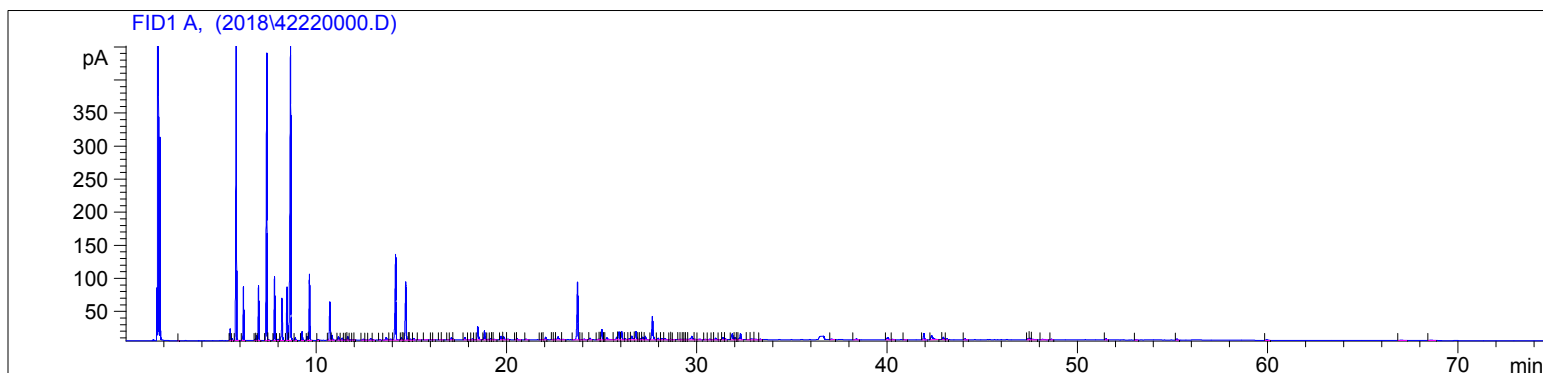

#	Compound Name	Meas. Ret.	Amount	Response	Height	Area	Area %
1		2.75	100.00	0.78	0.50	0.78	0.01
2		5.47	100.00	38.73	17.67	38.73	0.46
3		5.58	100.00	5.72	2.60	5.72	0.07
4		5.79	100.00	1544.45	635.32	1544.45	18.29
5		6.17	100.00	190.47	81.36	190.47	2.26
6		6.79	100.00	4.85	2.08	4.85	0.06
7		6.85	100.00	15.86	6.67	15.86	0.19
8		6.96	100.00	200.40	82.73	200.40	2.37
9		7.39	100.00	1179.51	434.32	1179.51	13.97
10		7.48	100.00	3.29	1.05	3.29	0.04
11		7.80	100.00	237.08	96.39	237.08	2.81
12		7.98	100.00	5.53	1.68	5.53	0.07
13		8.19	100.00	173.87	63.80	173.87	2.06
14		8.46	100.00	231.88	80.90	231.88	2.75
15		8.64	100.00	1463.56	451.59	1463.56	17.33
16		8.90	100.00	10.07	3.73	10.07	0.12
17		9.27	100.00	35.19	13.53	35.19	0.42
18		9.53	100.00	15.94	5.87	15.94	0.19
19		9.65	100.00	267.12	100.11	267.12	3.16
20		10.10	100.00	4.29	1.40	4.29	0.05
21		10.72	100.00	169.49	57.91	169.49	2.01
22		10.84	100.00	23.07	7.31	23.07	0.27
23		11.16	100.00	23.98	5.24	23.98	0.28
24		11.37	100.00	11.30	3.23	11.30	0.13
25		11.47	100.00	1.97	0.64	1.97	0.02
26		11.60	100.00	2.13	0.91	2.13	0.03
27		11.66	100.00	17.70	5.53	17.70	0.21
28		11.79	100.00	3.93	1.01	3.93	0.05
29		11.93	100.00	3.79	0.93	3.79	0.04
30		12.01	100.00	3.39	0.80	3.39	0.04
31		12.49	100.00	7.08	1.45	7.08	0.08
32		12.62	100.00	3.78	0.68	3.78	0.04
33		12.87	100.00	11.07	2.17	11.07	0.13
34		12.98	100.00	3.58	0.89	3.58	0.04
35		13.33	100.00	3.39	0.86	3.39	0.04
36		13.69	100.00	18.29	3.76	18.29	0.22

Mastic
4222-HHAFX
Morocco
pistacia lentiscus
Sample/Solvent: 0.06g/0.60g
Injection: 0.2uL
15:1 Split Ratio

HP-5 5% Phenyl Methyl Siloxane
30.000m
250.000um
0.250um

8/20/2018 10:53:15 AM
8/20/2018 10:53:15 AM

10/25/2018
3:26:47 PM

#	Compound Name	Meas. Ret.	Amount	Response	Height	Area	Area %
37		13.91	100.00	8.91	1.49	8.91	0.11
38		14.18	100.00	455.29	129.46	455.29	5.39
39		14.47	100.00	11.19	3.04	11.19	0.13
40		14.56	100.00	3.94	1.17	3.94	0.05
41		14.72	100.00	305.63	87.84	305.63	3.62
42		14.88	100.00	2.54	0.89	2.54	0.03
43		14.96	100.00	7.62	1.30	7.62	0.09
44		15.12	100.00	9.69	2.33	9.69	0.11
45		15.38	100.00	3.05	0.52	3.05	0.04
46		15.83	100.00	2.56	0.53	2.56	0.03
47		16.05	100.00	1.60	0.51	1.60	0.02
48		16.20	100.00	2.84	0.60	2.84	0.03
49		16.54	100.00	3.41	0.77	3.41	0.04
50		16.59	100.00	2.63	0.68	2.63	0.03
51		16.92	100.00	1.85	0.52	1.85	0.02
52		17.11	100.00	14.41	3.61	14.41	0.17
53		17.21	100.00	4.92	1.34	4.92	0.06
54		17.82	100.00	13.55	3.30	13.55	0.16
55		18.00	100.00	3.03	0.60	3.03	0.04
56		18.21	100.00	5.90	1.60	5.90	0.07
57		18.34	100.00	3.09	0.51	3.09	0.04
58		18.50	100.00	76.02	19.75	76.02	0.90
59		18.85	100.00	46.04	13.46	46.04	0.55
60		19.04	100.00	4.60	0.88	4.60	0.05
61		19.17	100.00	7.04	1.58	7.04	0.08
62		19.24	100.00	3.30	0.87	3.30	0.04
63		19.36	100.00	5.94	0.95	5.94	0.07
64		19.72	100.00	22.43	5.31	22.43	0.27
65		19.86	100.00	22.01	4.56	22.01	0.26
66		20.08	100.00	5.52	1.20	5.52	0.07
67		20.49	100.00	3.49	0.88	3.49	0.04
68		20.57	100.00	5.79	1.33	5.79	0.07
69		21.03	100.00	6.40	1.44	6.40	0.08
70		21.80	100.00	1.86	0.51	1.86	0.02
71		21.88	100.00	2.43	0.59	2.43	0.03
72		22.06	100.00	15.70	3.84	15.70	0.19
73		22.41	100.00	3.01	0.71	3.01	0.04
74		22.51	100.00	4.71	0.93	4.71	0.06
75		22.71	100.00	28.84	4.46	28.84	0.34
76		22.97	100.00	6.94	0.83	6.94	0.08
77		23.74	100.00	325.10	86.82	325.10	3.85
78		23.91	100.00	3.20	0.71	3.20	0.04
79		24.10	100.00	8.27	1.01	8.27	0.10
80		24.40	100.00	10.42	2.28	10.42	0.12
81		24.84	100.00	5.22	1.13	5.22	0.06
82		24.90	100.00	3.36	1.00	3.36	0.04
83		25.02	100.00	59.13	15.38	59.13	0.70
84		25.12	100.00	2.23	0.62	2.23	0.03
85		25.29	100.00	22.37	3.00	22.37	0.26
86		25.80	100.00	19.45	4.21	19.45	0.23
87		25.92	100.00	47.98	12.03	47.98	0.57
88		26.06	100.00	52.22	12.60	52.22	0.62
89		26.25	100.00	9.54	1.65	9.54	0.11
90		26.46	100.00	9.27	1.77	9.27	0.11
91		26.59	100.00	29.72	5.57	29.72	0.35

Mastic
4222-HHAFX
Morocco
pistacia lentiscus
Sample/Solvent: 0.06g/0.60g
Injection: 0.2uL
15:1 Split Ratio

HP-5 5% Phenyl Methyl Siloxane
30.000m
250.000um
0.250um

8/20/2018 10:53:15 AM
8/20/2018 10:53:15 AM

10/25/2018
3:26:47 PM

#	Compound Name	Meas. Ret.	Amount	Response	Height	Area	Area %
92		26.82	100.00	54.24	12.60	54.24	0.64
93		26.94	100.00	3.38	0.69	3.38	0.04
94		27.06	100.00	9.12	2.18	9.12	0.11
95		27.16	100.00	15.04	4.00	15.04	0.18
96		27.30	100.00	20.38	5.19	20.38	0.24
97		27.67	100.00	147.65	35.36	147.65	1.75
98		27.97	100.00	10.36	2.41	10.36	0.12
99		28.16	100.00	7.29	1.97	7.29	0.09
100		28.33	100.00	10.18	1.97	10.18	0.12
101		28.60	100.00	2.70	0.77	2.70	0.03
102		28.65	100.00	2.55	0.76	2.55	0.03
103		28.82	100.00	3.10	0.56	3.10	0.04
104		29.07	100.00	3.00	0.72	3.00	0.04
105		29.17	100.00	4.19	0.89	4.19	0.05
106		29.29	100.00	3.29	0.82	3.29	0.04
107		29.36	100.00	3.41	0.81	3.41	0.04
108		29.45	100.00	3.92	0.78	3.92	0.05
109		29.75	100.00	34.77	5.03	34.77	0.41
110		29.93	100.00	4.84	0.74	4.84	0.06
111		30.15	100.00	7.87	1.07	7.87	0.09
112		30.45	100.00	3.75	0.74	3.75	0.04
113		30.68	100.00	3.91	0.81	3.91	0.05
114		30.83	100.00	2.65	0.57	2.65	0.03
115		30.99	100.00	11.73	2.26	11.73	0.14
116		31.19	100.00	2.23	0.58	2.23	0.03
117		31.38	100.00	12.61	3.33	12.61	0.15
118		31.50	100.00	6.03	1.56	6.03	0.07
119		31.87	100.00	45.55	9.13	45.55	0.54
120		32.02	100.00	12.50	3.20	12.50	0.15
121		32.12	100.00	2.54	0.71	2.54	0.03
122		32.30	100.00	43.82	9.41	43.82	0.52
123		32.75	100.00	3.91	0.55	3.91	0.05
124		32.89	100.00	10.36	1.39	10.36	0.12
125		33.05	100.00	7.59	0.84	7.59	0.09
126		33.34	100.00	4.27	0.96	4.27	0.05
127		37.08	100.00	7.69	1.11	7.69	0.09
128		38.39	100.00	9.38	1.28	9.38	0.11
129		40.05	100.00	21.73	3.14	21.73	0.26
130		40.29	100.00	3.70	0.71	3.70	0.04
131		40.91	100.00	2.00	0.50	2.00	0.02
132		41.94	100.00	34.90	9.57	34.90	0.41
133		42.34	100.00	47.79	6.51	47.79	0.57
134		42.96	100.00	12.98	3.52	12.98	0.15
135		43.14	100.00	6.61	1.55	6.61	0.08
136		44.10	100.00	6.24	1.34	6.24	0.07
137		47.42	100.00	9.40	2.11	9.40	0.11
138		47.51	100.00	12.60	2.45	12.60	0.15
139		47.60	100.00	9.95	1.09	9.95	0.12
140		48.17	100.00	6.61	0.70	6.61	0.08
141		48.64	100.00	4.36	1.09	4.36	0.05
142		51.51	100.00	6.40	1.56	6.40	0.08
143		53.08	100.00	2.15	0.55	2.15	0.03
144		55.24	100.00	7.14	1.58	7.14	0.08
145		59.96	100.00	8.19	1.18	8.19	0.10
146		67.04	100.00	8.87	0.83	8.87	0.10

4222-HHAFX

Instrument 6890

C:\HPCHEM\2\DATA\2018\
42220000.D

Mastic
4222-HHAFX
Morocco
pistacia lentiscus
Sample/Solvent: 0.06g/0.60g
Injection: 0.2uL
15:1 Split Ratio

HP-5 5% Phenyl Methyl Siloxane
30.000m
250.000um
0.250um

8/20/2018 10:53:15 AM
8/20/2018 10:53:15 AM

10/25/2018
3:26:47 PM

#	Compound Name	Meas. Ret.	Amount	Response	Height	Area	Area %
147		68.60	100.00	6.92	0.74	6.92	0.08



