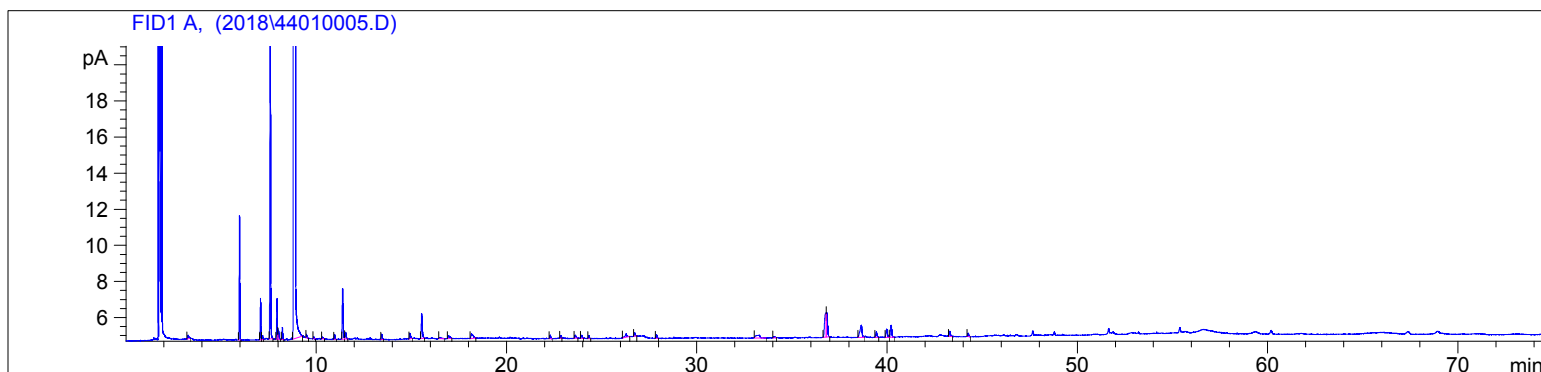

4401-JJZIX

Instrument 6890

C:\HPCHEM\2\DATA\2018\
44010005.DOrange, Sweet (Organic)
4401-JJZIX
Mexico
citrus sinensis
Sample/Solvent: 0.05g/0.56g
Injection: 0.2uL
15:1 Split RatioHP-5 5% Phenyl Methyl Siloxane
30.000m
250.000um
0.250um10/9/2018 2:33:37 PM
10/9/2018 2:33:37 PM10/11/2018
9:59:29 AM

#	Compound Name	Meas. Ret.	Amount	Response	Height	Area	Area %
1		3.26	100.00	0.87	0.21	0.87	0.03
2	alpha pinene	5.96	100.00	14.90	6.88	14.90	0.55
3	sabinene	7.07	100.00	5.39	2.29	5.39	0.20
4	beta pinene	7.17	100.00	0.51	0.22	0.51	0.02
5	myrcene	7.58	100.00	50.96	21.05	50.96	1.89
6	n-octanal	7.93	100.00	5.97	2.25	5.97	0.22
7	alpha phellandrene	8.02	100.00	1.39	0.46	1.39	0.05
8	delta-3-carene	8.21	100.00	1.70	0.67	1.70	0.06
9	limonene	8.90	100.00	2559.33	670.44	2559.33	94.76
10	trans-beta ocimene	9.50	100.00	0.42	0.19	0.42	0.02
11		9.89	100.00	0.30	0.11	0.30	0.01
12		10.34	100.00	0.41	0.10	0.41	0.02
13	terpinolene	10.97	100.00	0.83	0.27	0.83	0.03
14	linalool	11.39	100.00	8.81	2.79	8.81	0.33
15	nonanal	11.55	100.00	1.35	0.37	1.35	0.05
16		13.45	100.00	0.98	0.29	0.98	0.04
17		14.94	100.00	1.08	0.29	1.08	0.04
18	decanal	15.55	100.00	5.26	1.37	5.26	0.19
19		16.53	100.00	0.53	0.07	0.53	0.02
20		16.96	100.00	1.04	0.17	1.04	0.04
21		18.17	100.00	1.97	0.25	1.97	0.07
22		22.30	100.00	0.66	0.20	0.66	0.02
23		22.87	100.00	0.52	0.16	0.52	0.02
24		23.62	100.00	0.87	0.17	0.87	0.03
25		23.96	100.00	0.64	0.17	0.64	0.02
26		24.34	100.00	0.60	0.17	0.60	0.02
27		26.29	100.00	1.37	0.20	1.37	0.05
28		26.75	100.00	0.62	0.18	0.62	0.02
29		27.88	100.00	0.77	0.20	0.77	0.03
30		33.25	100.00	2.32	0.15	2.32	0.09
31		34.07	100.00	0.40	0.07	0.40	0.01
32		36.78	100.00	6.46	1.33	6.46	0.24
33		36.82	100.00	7.45	1.35	7.45	0.28
34		38.65	100.00	5.26	0.68	5.26	0.19
35		39.45	100.00	1.40	0.30	1.40	0.05

4401-JJZIX

Instrument 6890

C:\HPCHEM\2\DATA\2018\
44010005.D

Orange, Sweet (Organic)
4401-JJZIX
Mexico
citrus sinensis
Sample/Solvent: 0.05g/0.56g
Injection: 0.2uL
15:1 Split Ratio

HP-5 5% Phenyl Methyl Siloxane
30.000m
250.000um
0.250um

10/9/2018 2:33:37 PM
10/9/2018 2:33:37 PM

10/11/2018
9:59:29 AM

#	Compound Name	Meas. Ret.	Amount	Response	Height	Area	Area %
36		39.99	100.00	2.30	0.45	2.30	0.09
37		40.22	100.00	3.21	0.66	3.21	0.12
38		43.31	100.00	1.08	0.28	1.08	0.04
39		44.27	100.00	0.77	0.19	0.77	0.03



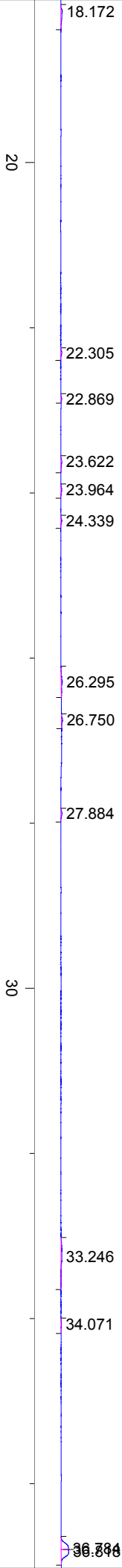

40

38.650

39.448

39.989

40.223

43.311

44.274

50

