

4513-HHBIZ

Instrument 6890

C:\HPCHEM\2\DATA\2020\
33110001.D

Peppermint

HP-5 5% Phenyl Methyl Siloxane

4511-HHBT7

30.000m

India

250.000um

Mentha piperita

0.250um

Sample/Solvent: 0.05g/0.51g

Injection Amount: 0.2uL

->

3/12/2020 1:33:59 PM

3/12/2020

3/12/2020 1:33:59 PM

3:06:41 PM

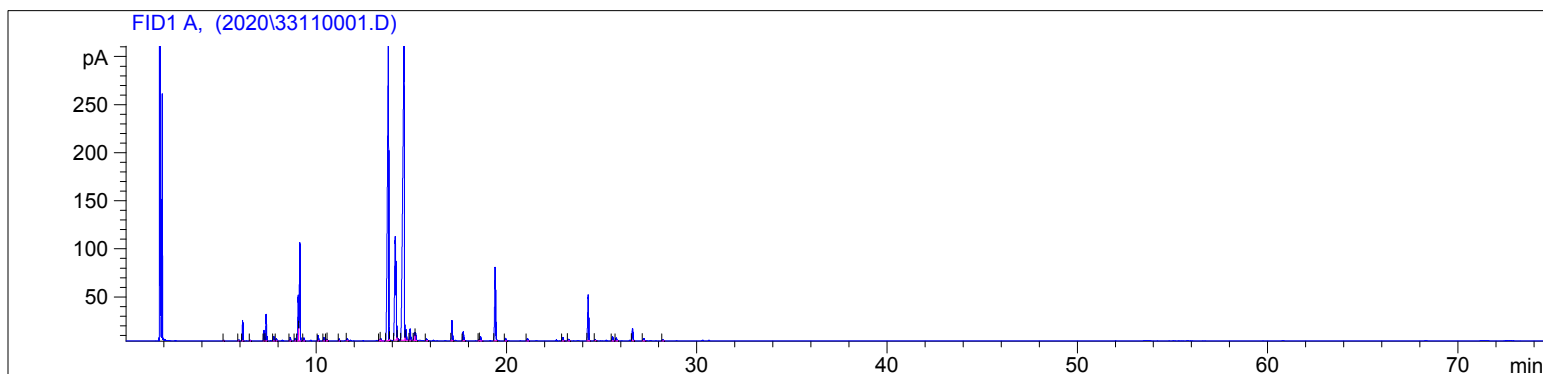

#	Compound Name	Meas. Ret.	Amount	Response	Height	Area	Area %
1		5.14	100.00	1.54	0.75	1.54	0.03
2	alpha thujene	5.93	100.00	2.17	0.98	2.17	0.04
3	alpha pinene	6.12	100.00	48.93	21.29	48.93	0.93
4	camphene	6.53	100.00	2.25	0.84	2.25	0.04
5	sabinene	7.25	100.00	27.02	11.01	27.02	0.51
6	beta pinene	7.36	100.00	69.88	27.35	69.88	1.32
7	myrcene	7.77	100.00	11.03	4.39	11.03	0.21
8		7.89	100.00	6.48	2.24	6.48	0.12
9	delta-3 carene	8.62	100.00	9.82	3.62	9.82	0.19
10	para cymene	8.89	100.00	7.14	2.59	7.14	0.14
11	d-limonene	9.05	100.00	135.72	47.66	135.72	2.57
12	1,8 cineol	9.13	100.00	282.95	101.98	282.95	5.35
13		9.35	100.00	8.07	3.02	8.07	0.15
14	trans-beta ocimene	10.11	100.00	16.46	5.77	16.46	0.31
15	gamma terpinene	10.41	100.00	10.26	3.55	10.26	0.19
16		10.55	100.00	4.49	1.58	4.49	0.08
17		10.58	100.00	1.71	0.87	1.71	0.03
18		11.21	100.00	5.82	1.91	5.82	0.11
19		11.64	100.00	7.35	2.23	7.35	0.14
20		13.37	100.00	4.38	1.77	4.38	0.08
21		13.40	100.00	7.84	2.04	7.84	0.15
22	menthone	13.80	100.00	1385.57	310.97	1385.57	26.21
23		13.84	100.00	2.02	1.73	2.02	0.04
24	menthofuran	14.16	100.00	571.41	107.71	571.41	10.81
25	isomenthone	14.26	100.00	5.91	2.83	5.91	0.11
26	menthol	14.63	100.00	1837.75	322.57	1837.75	34.76
27	terpin-4-ol	14.73	100.00	37.37	10.92	37.37	0.71
28		14.94	100.00	35.68	11.58	35.68	0.67
29	neo-iso menthol	15.16	100.00	23.92	7.62	23.92	0.45

4513-HHBIZ

Instrument 6890

C:\HPCHEM\2\DATA\2020\
33110001.D

Peppermint

HP-5 5% Phenyl Methyl Siloxane

4513-HHBTZ
India

30.000m
250.000um
0.250um

Mentha piperita

Sample/Solvent: 0.05g/0.51g

Injection Amount: 0.2uL

->

3/12/2020 1:33:59 PM
3/12/2020 1:33:59 PM

3/12/2020
3:06:41 PM

#	Compound Name	Meas. Ret.	Amount	Response	Height	Area	Area %
30	alpha terpineol	15.22	100.00	24.64	7.76	24.64	0.47
31		15.80	100.00	5.69	1.67	5.69	0.11
32	pulegone	17.14	100.00	70.08	20.76	70.08	1.33
33	piperitone	17.73	100.00	32.47	9.25	32.47	0.61
34		18.55	100.00	2.67	1.04	2.67	0.05
35	neomenthyl acetate	18.64	100.00	15.86	4.38	15.86	0.30
36	menthyl acetate	19.41	100.00	273.81	76.08	273.81	5.18
37	isomenthyl acetate	19.95	100.00	8.26	2.47	8.26	0.16
38		21.10	100.00	8.35	2.52	8.35	0.16
39		22.97	100.00	11.37	3.26	11.37	0.22
40		23.27	100.00	5.79	1.65	5.79	0.11
41	beta caryophyllene	24.30	100.00	170.32	47.66	170.32	3.22
42		24.67	100.00	3.41	1.08	3.41	0.06
43		25.58	100.00	15.20	4.19	15.20	0.29
44		25.77	100.00	10.22	2.88	10.22	0.19
45	germacrene D	26.63	100.00	43.78	12.35	43.78	0.83
46		27.22	100.00	9.72	2.25	9.72	0.18
47		28.22	100.00	4.04	1.12	4.04	0.08

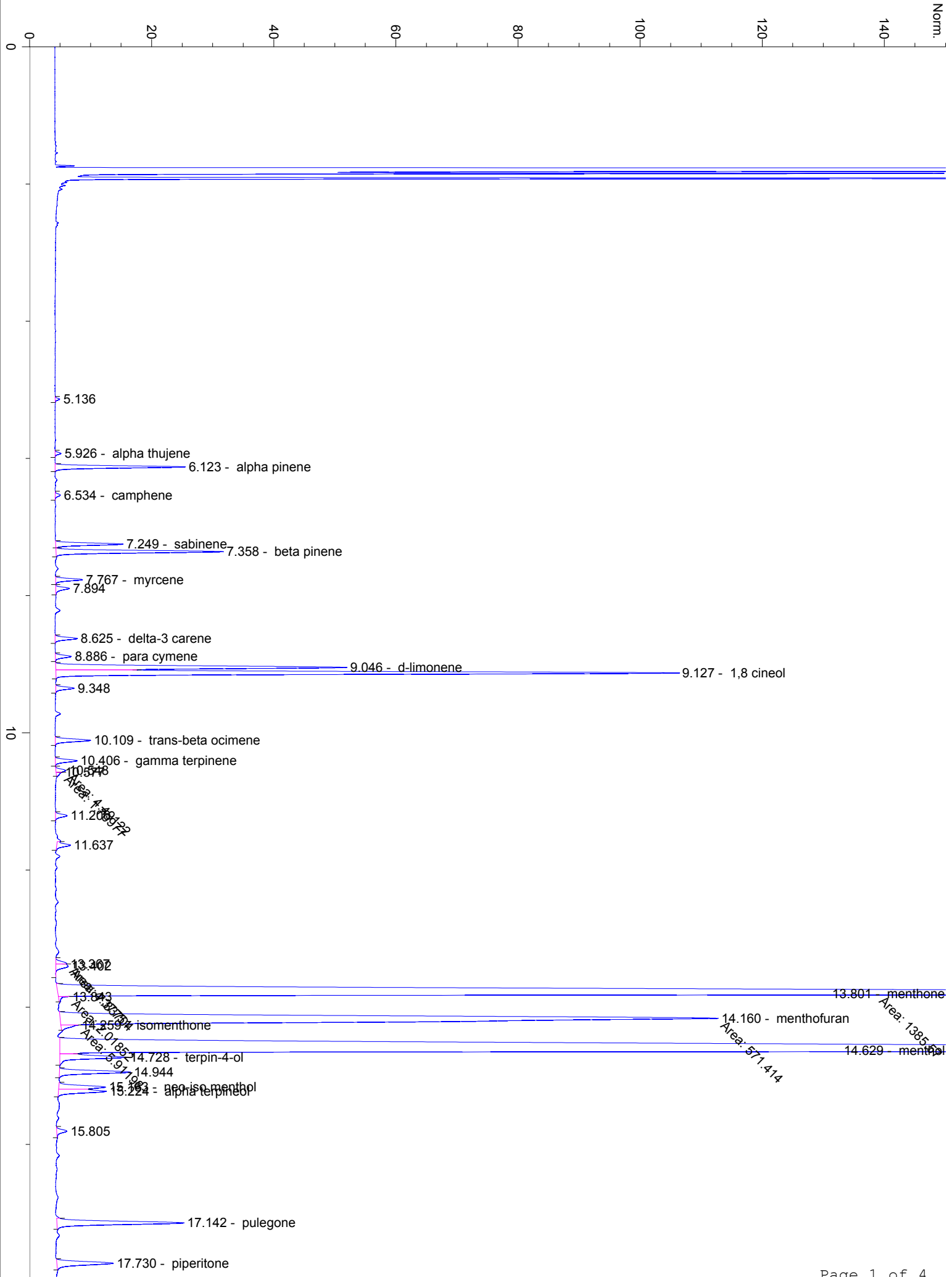

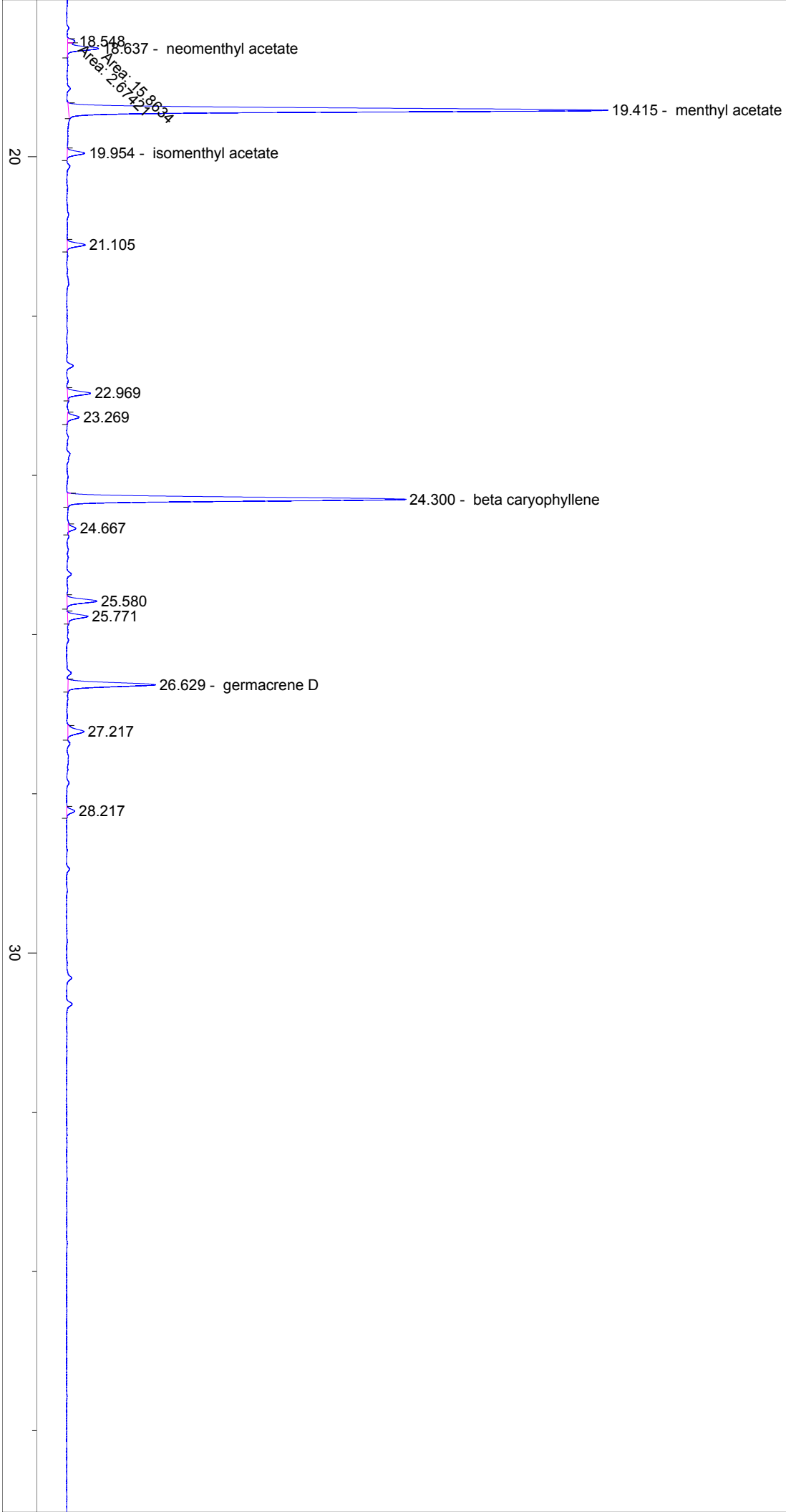

40

50

60

70

min