

4713-KBEH

Instrument 6890

C:\HPCHEM\2\DATA\2020\
47130000.D

Rose Otto

HP-5 5% Phenyl Methyl Siloxane

4713-KBEH

30.000m

Turkey

250.000um

Rosa damascena

0.250um

Sample/Solvent: 0.06g/0.45g/0.05g
(alcohol)

Injection Amount: 0.2uL

20:1 Split Ratio

->

11/27/2020 9:47:10 AM

11/27/2020

11/27/2020 9:47:10 AM

12:37:23 PM

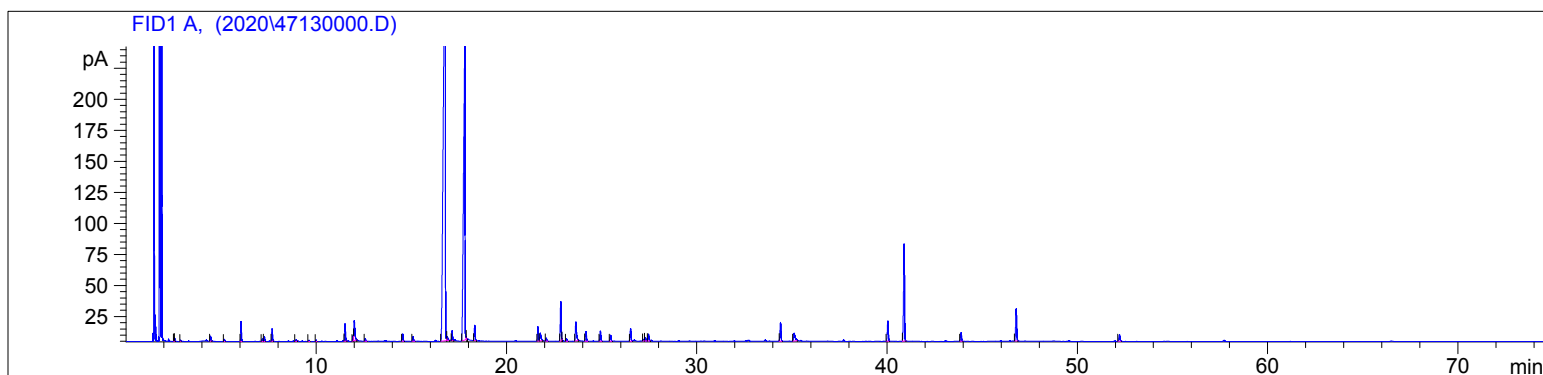

#	Compound Name	Meas. Ret.	Amount	Response	Height	Area	Area %
1		2.53	100.00	4.28	2.69	4.28	0.08
2		2.57	100.00	2.98	2.08	2.98	0.06
3		2.86	100.00	1.88	1.17	1.88	0.04
4		4.44	100.00	10.26	4.17	10.26	0.20
5		5.16	100.00	5.14	1.88	5.14	0.10
6	alpha pinene	6.04	100.00	37.12	16.11	37.12	0.74
7		7.16	100.00	4.50	1.88	4.50	0.09
8	beta pinene	7.27	100.00	9.59	3.82	9.59	0.19
9	myrcene	7.67	100.00	26.69	10.17	26.69	0.53
10	d-limonene	8.94	100.00	4.64	1.41	4.64	0.09
11	trans-beta ocimene	9.62	100.00	3.25	1.09	3.25	0.06
12		10.00	100.00	3.27	1.15	3.27	0.06
13	linalool	11.52	100.00	43.09	14.15	43.09	0.85
14		11.95	100.00	10.57	4.63	10.57	0.21
15	cis-rose oxide	12.01	100.00	67.59	16.21	67.59	1.34
16	trans-rose oxide	12.58	100.00	6.59	2.23	6.59	0.13
17	terpin-4-ol	14.55	100.00	19.24	5.89	19.24	0.38
18	alpha terpineol	15.10	100.00	13.29	3.79	13.29	0.26
19	citronellol	16.79	100.00	2422.58	341.08	2422.58	48.06
20		16.90	100.00	12.72	3.22	12.72	0.25
21	neral	17.15	100.00	24.42	7.92	24.42	0.48
22	geraniol	17.82	100.00	1292.45	242.39	1292.45	25.64
23		17.88	100.00	4.24	1.83	4.24	0.08
24	2-phenylethyl acetate	18.34	100.00	39.34	12.32	39.34	0.78
25	eugenol	21.66	100.00	36.96	11.66	36.96	0.73
26	neryl acetate	21.78	100.00	27.93	6.21	27.93	0.55
27		22.10	100.00	7.68	2.29	7.68	0.15
28	geranyl acetate	22.86	100.00	104.88	31.77	104.88	2.08
29		22.92	100.00	1.23	1.32	1.23	0.02
30		23.16	100.00	5.87	1.85	5.87	0.12
31	methyl eugenol	23.65	100.00	62.68	15.13	62.68	1.24

4713-KBEH

Instrument 6890

C:\HPCHEM\2\DATA\2020\
47130000.D

Rose Otto

HP-5 5% Phenyl Methyl Siloxane

4713-KBEH

30.000m

Turkey

250.000um

Rosa damascena

0.250um

Sample/Solvent: 0.06g/0.45g/0.05g
(alcohol)

Injection Amount: 0.2uL

20:1 Split Ratio ->

11/27/2020 9:47:10 AM

11/27/2020

11/27/2020 9:47:10 AM

12:37:23 PM

#	Compound Name	Meas. Ret.	Amount	Response	Height	Area	Area %
32	beta caryophyllene	24.19	100.00	26.87	7.67	26.87	0.53
33	alpha guaiene	24.94	100.00	29.32	8.26	29.32	0.58
34	alpha humulene	25.48	100.00	17.70	4.87	17.70	0.35
35	germacrene D	26.53	100.00	35.80	9.98	35.80	0.71
36	trans-beta guiene	27.22	100.00	4.82	1.46	4.82	0.10
37	cis-alpha bisabolene	27.31	100.00	9.35	2.77	9.35	0.19
38	alpha bulnesene	27.47	100.00	20.30	5.52	20.30	0.40
39	cis-trans farnesol	34.41	100.00	54.71	15.13	54.71	1.09
40	trans-trans farnesol	35.12	100.00	35.58	6.21	35.58	0.71
41	cis-9-nonadecene	40.03	100.00	59.54	16.21	59.54	1.18
42	nonadecane	40.89	100.00	284.60	78.19	284.60	5.65
43		43.88	100.00	25.34	7.08	25.34	0.50
44	heneicosane	46.78	100.00	98.71	25.94	98.71	1.96
45		52.21	100.00	21.03	5.23	21.03	0.42



