

Rosemary Cineol 1.8 Org  
4741 CZED  
Rosmarinus Officinalis  
Nepal  
Sample/Solvent: 0.05g /0.50g  
Injection Amount: 0.2uL

HP-5 5% Phenyl Methyl Siloxane  
30.000m  
250.000um  
0.250um

3/16/2026 11:51:56 AM  
3/16/2026 11:51:56 AM

3/16/2026  
1:24:44 PM

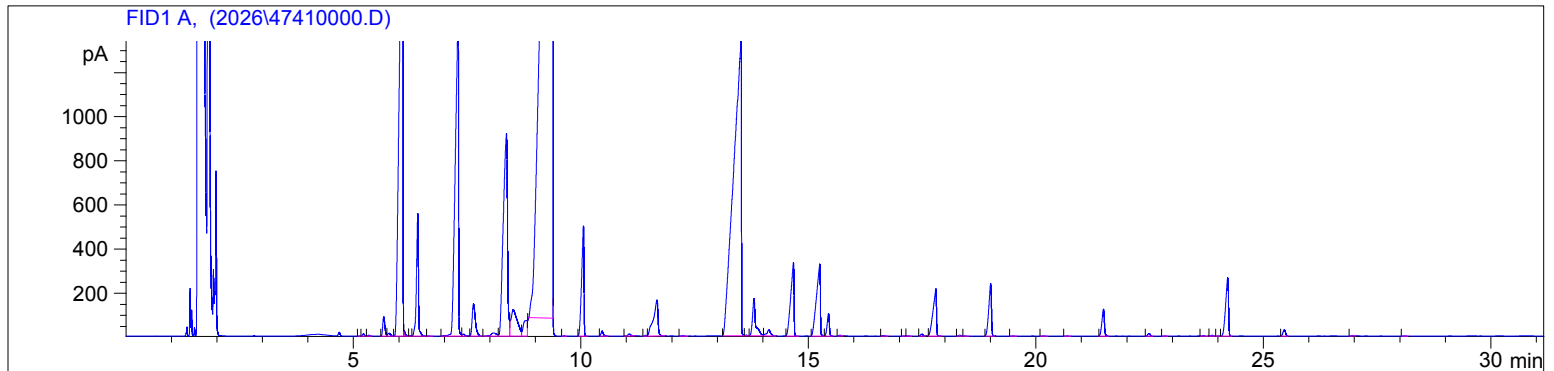

#	Compound Name	Meas. Ret.	Amount	Response	Height	Area	Area %
1		5.13	0.00	2.99	1.32	2.99	0.00
2		5.22	0.00	29.02	10.82	29.02	0.03
3	Tricyclene	5.34	0.00	14.21	4.36	14.21	0.01
4	Alpha Thujene	5.66	0.00	285.29	87.24	285.29	0.27
5		5.78	0.00	56.11	13.03	56.11	0.05
6	Alpha Pinene	6.08	0.00	11766.22	2352.33	11766.22	11.04
7		6.12	0.00	51.96	22.93	51.96	0.05
8		6.25	0.00	9.78	2.84	9.78	0.01
9	Camphene	6.41	0.00	1661.21	554.21	1661.21	1.56
10	Sabinene	6.65	0.00	5.78	1.50	5.78	0.01
11	Beta Pinene	7.30	0.00	7151.61	1461.71	7151.61	6.71
12		7.41	0.00	31.37	8.29	31.37	0.03
13	Myrcene	7.64	0.00	699.87	146.03	699.87	0.66
14	Alpha Phellandrene	8.07	0.00	125.82	14.46	125.82	0.12
15	Alpha Terpinene	8.36	0.00	5885.94	916.98	5885.94	5.52
16	d-Limonene	8.51	0.00	1160.18	119.49	1160.18	1.09
17		8.79	0.00	434.15	70.50	434.15	0.41
18	1.8 Cineol	9.38	0.00	49332.24	3290.20	49332.24	46.29
19	Trans Beta Ocimene	9.63	0.00	6.16	2.41	6.16	0.01
20	Gamma Terpinene	10.06	0.00	1781.71	497.49	1781.71	1.67
21		10.47	0.00	80.41	23.03	80.41	0.08
22	Terpinolene	11.06	0.00	44.21	9.43	44.21	0.04
23		11.43	0.00	9.90	3.52	9.90	0.01
24	Linalool	11.68	0.00	1144.44	162.32	1144.44	1.07
25		12.24	0.00	7.28	1.72	7.28	0.01
26	Camphor	13.52	0.00	15859.76	1342.11	15859.76	14.88
27		13.63	0.00	15.73	3.73	15.73	0.01
28		13.81	0.00	820.85	167.70	820.85	0.77
29		14.13	0.00	166.21	28.34	166.21	0.16
30	Borneol	14.67	0.00	1659.50	331.64	1659.50	1.56
31	Alpha Terpineol	15.25	0.00	1915.38	325.36	1915.38	1.80
32		15.44	0.00	336.39	100.53	336.39	0.32
33		15.70	0.00	11.54	4.01	11.54	0.01
34		16.65	0.00	14.70	3.26	14.70	0.01
35		17.10	0.00	4.96	1.57	4.96	0.00
36		17.19	0.00	7.98	2.02	7.98	0.01
37		17.50	0.00	38.20	9.69	38.20	0.04
38	Bornyl Acetate	17.80	0.00	1117.46	213.15	1117.46	1.05
39		18.32	0.00	17.99	4.61	17.99	0.02
40		18.44	0.00	6.38	1.54	6.38	0.01

4741- CZED

Instrument 6890

C:\HPCHEM\2\DATA\2026\  
47410000.D

Rosemary Cineol 1.8 Org

HP-5 5% Phenyl Methyl Siloxane

4741 - CZED

30.000m

Rosmarinus Officinalis

250.000um

Nepal

0.250um

Sample/Solvent: 0.05g /0.50g

Injection Amount: 0.2uL

3/16/2026 11:51:56 AM

3/16/2026

3/16/2026 11:51:56 AM

1:24:44 PM

#	Compound Name	Meas. Ret.	Amount	Response	Height	Area	Area %
41	Trans Piperitone	19.01	0.00	964.69	237.66	964.69	0.91
42		19.49	0.00	4.82	1.31	4.82	0.00
43		20.16	0.00	6.96	1.92	6.96	0.01
44	Alpha Cubenene	20.68	0.00	7.06	1.97	7.06	0.01
45	Alpha Copaene	21.48	0.00	463.18	121.52	463.18	0.43
46	Beta Elemene	22.48	0.00	42.90	11.71	42.90	0.04
47		22.83	0.00	4.51	1.38	4.51	0.00
48		23.68	0.00	6.63	1.97	6.63	0.01
49		23.87	0.00	14.48	3.65	14.48	0.01
50		24.00	0.00	3.26	1.02	3.26	0.00
51	Beta Caryophyllene	24.21	0.00	1153.24	263.03	1153.24	1.08
52	Alpha Humulene	25.46	0.00	110.07	28.78	110.07	0.10
53	Gamma Cadinene	26.96	0.00	8.26	2.41	8.26	0.01
54		28.10	0.00	5.72	1.47	5.72	0.01

