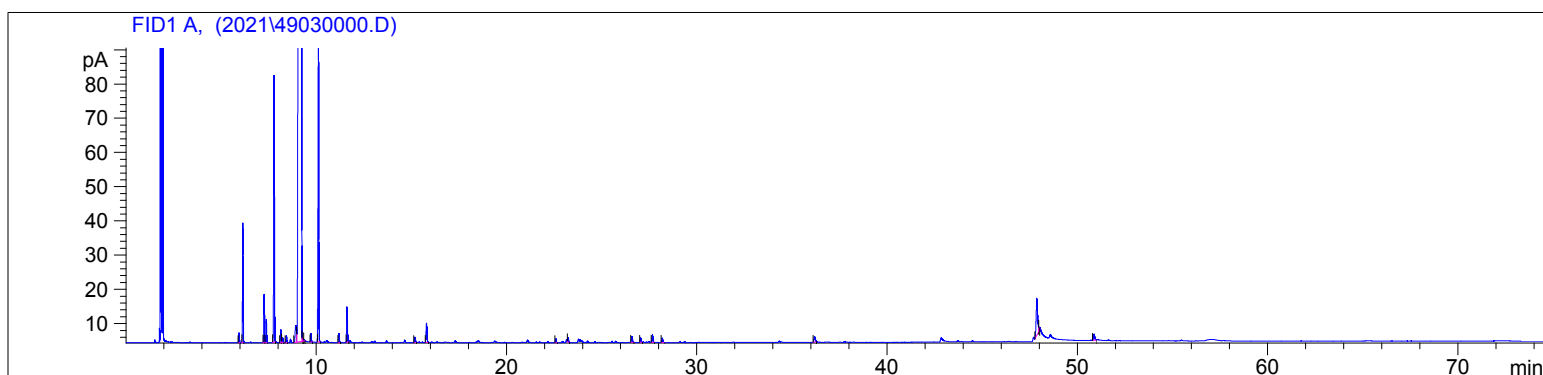

4903-AZDK

Instrument 6890

C:\HPCHEM\2\DATA\2021\  
49030000.DTangerine  
4903-AZDK  
USA  
Citrus reticulataHP-5 5% Phenyl Methyl Siloxane  
30.000m  
250.000um  
0.250umSample/Solvent: 0.06g/0.50g  
Injection Amount: 0.2uL  
15:1 Split Ratio

-&gt;

1/5/2021 12:55:11 PM  
1/5/2021 12:55:11 PM1/5/2021  
2:18:32 PM

#	Compound Name	Meas. Ret.	Amount	Response	Height	Area	Area %
1	alpha thujene	5.94	100.00	6.35	2.94	6.35	0.06
2	alpha pinene	6.14	100.00	79.13	34.91	79.13	0.73
3	sabinene	7.26	100.00	34.60	14.14	34.60	0.32
4	beta pinene	7.37	100.00	17.08	6.79	17.08	0.16
5	myrcene	7.78	100.00	196.81	77.85	196.81	1.82
6	n-octanal	8.13	100.00	10.15	3.69	10.15	0.09
7	delta-3-carene	8.22	100.00	4.29	1.43	4.29	0.04
8	alpha terpinene	8.42	100.00	5.60	2.02	5.60	0.05
9	para cymene	8.92	100.00	25.19	4.90	25.19	0.23
10	d-limonene	9.22	100.00	10030.96	1498.40	10030.96	92.58
11	1.8 cineol	9.26	100.00	2.82	1.04	2.82	0.03
12	cis-beta ocimene	9.37	100.00	1.10	0.35	1.10	0.01
13	trans-beta ocimene	9.73	100.00	6.52	2.50	6.52	0.06
14	gamma terpinene	10.12	100.00	247.26	90.57	247.26	2.28
15	terpinolene	11.20	100.00	7.73	2.68	7.73	0.07
16	linalool	11.63	100.00	30.26	10.26	30.26	0.28
17	alpha terpineol	15.20	100.00	5.09	1.52	5.09	0.05
18	n-decanal	15.80	100.00	18.01	5.55	18.01	0.17
19		22.60	100.00	3.69	1.12	3.69	0.03
20		23.25	100.00	3.98	1.23	3.98	0.04
21		26.60	100.00	6.00	1.71	6.00	0.06
22		27.06	100.00	4.18	1.24	4.18	0.04
23	valencene	27.68	100.00	7.39	2.17	7.39	0.07
24		28.19	100.00	4.51	1.30	4.51	0.04
25	beta sinensal	36.20	100.00	7.26	1.57	7.26	0.07
26		47.86	100.00	58.45	10.91	58.45	0.54
27		48.01	100.00	3.36	0.96	3.36	0.03
28		50.88	100.00	7.59	1.82	7.59	0.07

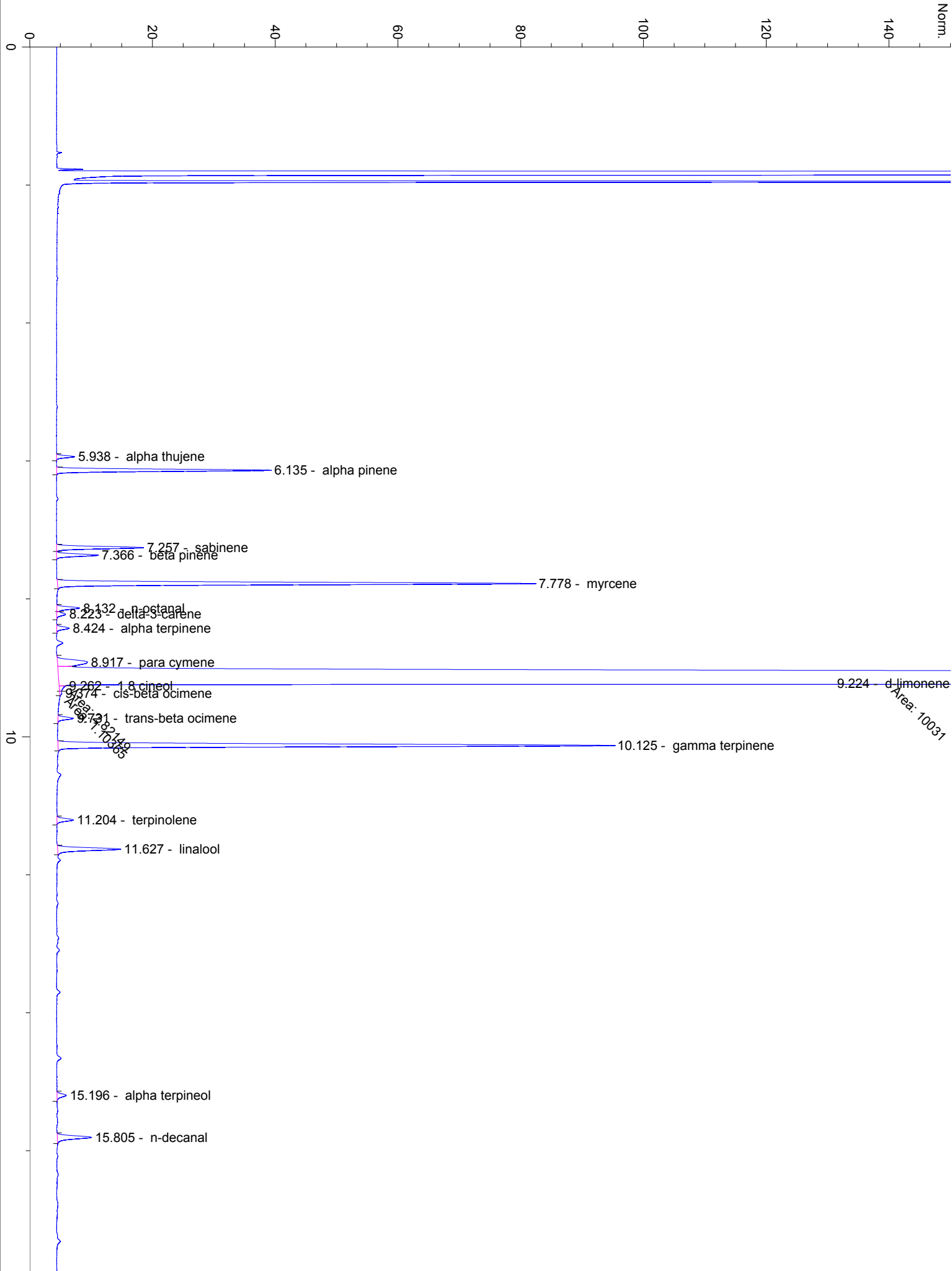

Area: 10031

20

22.604

23.245

26.602

27.060

27.678 - valencene

28.194

30

36.199 - beta sinensal

40

50

47.864  
Area: 58.4503  
48.014  
Area: 3.36224

50.875

