

4905-070711

Instrument 6890

C:\HPCHEM\2\DATA\2017\  
49050000.DTarragon  
4905-GGADU  
France  
artemisia dracunculus  
Sample/CH4: 0.10g/0.41g  
Injection: 0.2uLHP-5 5% Phenyl Methyl Siloxane  
30.000m  
250.000um  
0.250um9/28/2017 10:55:33 AM  
9/28/2017 10:55:33 AM9/28/2017  
4:05:00 PM

#	Compound Name	Meas. Ret.	Amount	Response	Height	Area	Area %
1		3.94	100.00	13.42	6.48	13.42	0.07
2		4.17	100.00	8.53	4.13	8.53	0.04
3	alpha pinene	5.71	2.48	152.07	69.29	152.07	0.74
4	camphene	6.10	0.11	9.33	4.07	9.33	0.05
5	sabinene	6.78	18.86	14.58	6.20	14.58	0.07
6	beta pinene	6.89	1.78	20.25	8.29	20.25	0.10
7	myrcene	7.29	6.38	21.16	8.79	21.16	0.10
8	alpha phellandrene	7.77	15.82	7.92	2.83	7.92	0.04
9	para cymene	0.00	0.00	0.00	0.00	0.00	0.00
10	d-limonene	8.53	15.45	498.00	184.59	498.00	2.43
11	cis-beta ocimene	8.86	100.00	922.63	320.72	922.63	4.50
12	trans-beta ocimene	9.23	100.00	1109.16	362.99	1109.16	5.41
13		10.25	100.00	8.74	3.13	8.74	0.04
14		11.00	100.00	14.09	3.60	14.09	0.07
15		11.07	100.00	13.60	3.05	13.60	0.07
16		11.71	100.00	36.00	2.57	36.00	0.18
17		11.90	100.00	18.95	2.23	18.95	0.09
18		12.19	100.00	34.66	9.41	34.66	0.17
19		12.69	20.30	11.39	3.06	11.39	0.06
20	borneol	0.00	0.00	0.00	0.00	0.00	0.00
21	terpin-4-ol	0.00	0.00	0.00	0.00	0.00	0.00
22	alpha terpineol	0.00	0.00	0.00	0.00	0.00	0.00
23	methyl chavicol (estragole)	15.30	100.00	17277.54	1266.59	17277.54	84.33
24		15.35	100.00	89.31	41.45	89.31	0.44
25		15.41	100.00	12.40	4.05	12.40	0.06
26		17.94	100.00	13.92	2.20	13.92	0.07
27		18.41	100.00	30.19	6.57	30.19	0.15
28		21.25	100.00	30.63	6.77	30.63	0.15
29		22.22	26.24	18.25	4.29	18.25	0.09
30	methyl eugenol	23.14	69.11	69.33	17.93	69.33	0.34
31		0.00	0.00	0.00	0.00	0.00	0.00
32		29.50	100.00	22.17	4.43	22.17	0.11
33		32.74	100.00	10.35	2.49	10.35	0.05

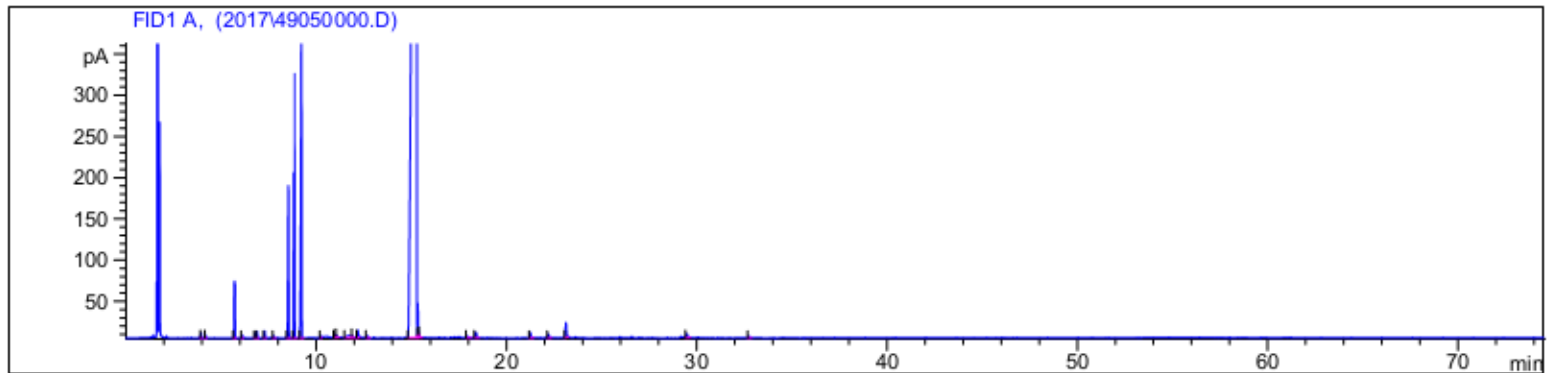
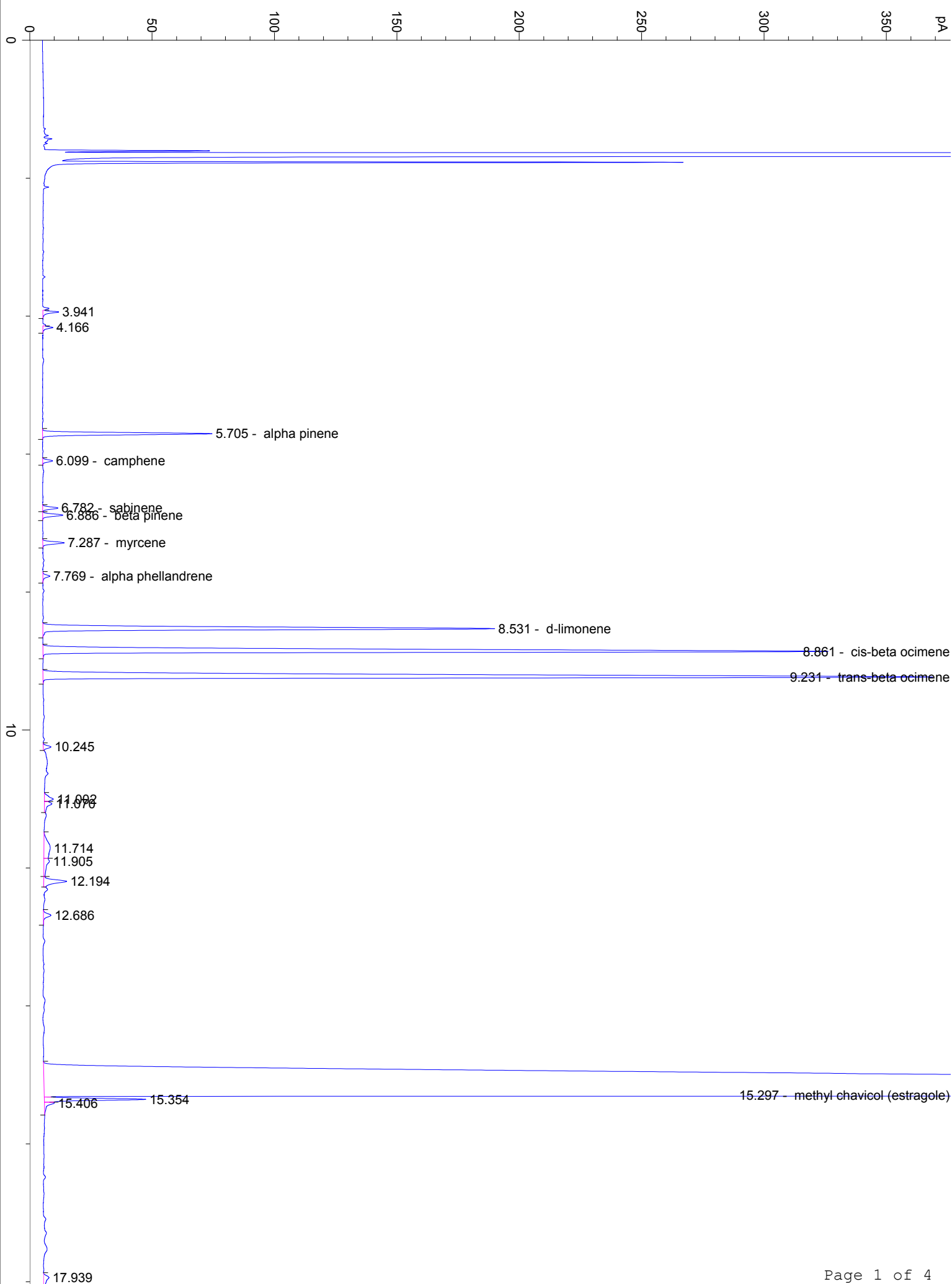

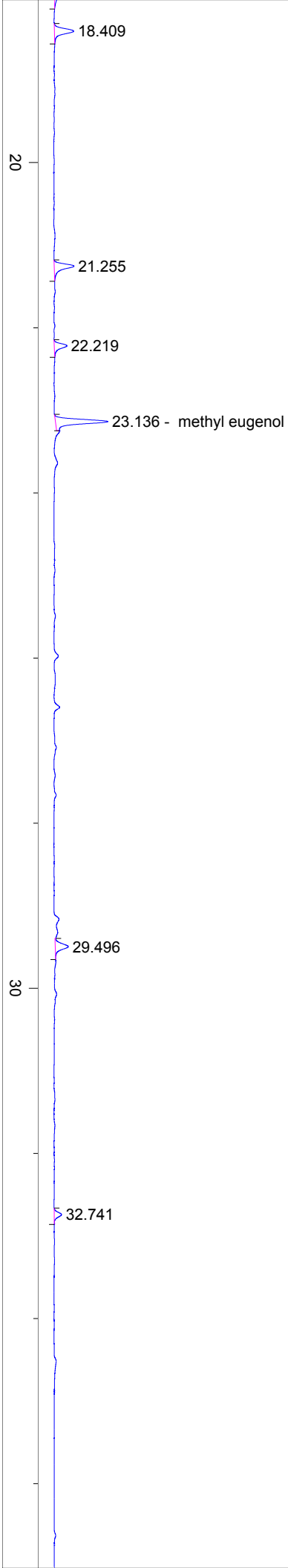

40

50

60

70

min