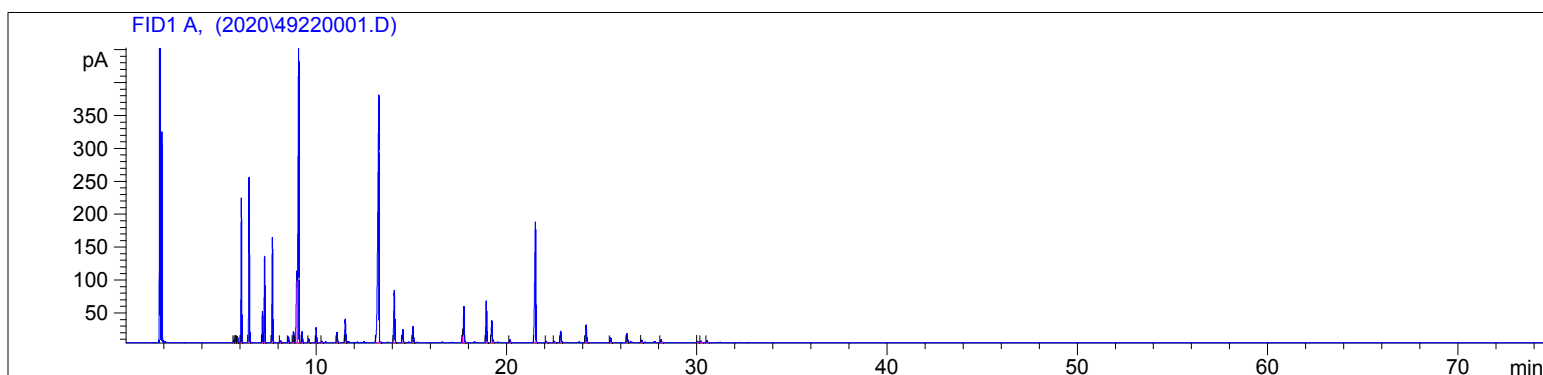

4922-KBCH

Instrument 6890

C:\HPCHEM\2\DATA\2020\
49220001.DSage Spanish Organic
4922-KBCH
Spain
Salvia lavandulifoliaHP-5 5% Phenyl Methyl Siloxane
30.000m
250.000um
0.250umSample/Solvent: 0.06g/0.51g
Injection Amount: 0.2uL
20:1 Split Ratio

->

11/25/2020 9:47:10 AM
11/25/2020 9:47:10 AM11/25/2020
11:17:09 AM

#	Compound Name	Meas. Ret.	Amount	Response	Height	Area	Area %
1		5.66	100.00	8.20	3.80	8.20	0.10
2	tricyclene	5.74	100.00	23.42	10.57	23.42	0.29
3	alpha thujene	5.85	100.00	20.65	9.58	20.65	0.26
4	alpha pinene	6.06	100.00	499.56	219.12	499.56	6.23
5	camphene	6.47	100.00	598.48	251.28	598.48	7.47
6	sabinene	7.16	100.00	116.69	47.14	116.69	1.46
7	beta pinene	7.28	100.00	326.18	130.91	326.18	4.07
8	myrcene	7.69	100.00	388.03	159.29	388.03	4.84
9		8.12	100.00	7.67	2.84	7.67	0.10
10	alpha terpinene	8.53	100.00	23.69	8.82	23.69	0.30
11	para cymene	8.79	100.00	50.59	16.99	50.59	0.63
12	d-limonene	8.97	100.00	390.79	108.53	390.79	4.88
13	1.8 cineol	9.07	100.00	1498.13	452.85	1498.13	18.69
14		9.25	100.00	43.17	16.82	43.17	0.54
15		9.62	100.00	15.77	5.87	15.77	0.20
16	gamma terpinene	10.01	100.00	64.93	23.57	64.93	0.81
17	cis-sabinene hydrate	10.30	100.00	7.49	2.62	7.49	0.09
18	terpinolene	11.10	100.00	47.92	15.71	47.92	0.60
19	linalool	11.53	100.00	107.62	35.44	107.62	1.34
20	camphor	13.30	100.00	1787.36	375.24	1787.36	22.30
21	borneol	14.11	100.00	279.50	78.83	279.50	3.49
22	terpinen-4-ol	14.56	100.00	63.67	19.91	63.67	0.79
23	alpha terpineol	15.10	100.00	76.60	23.91	76.60	0.96
24		17.70	100.00	15.11	9.75	15.11	0.19
25	linalyl acetate	17.77	100.00	185.75	54.42	185.75	2.32
26	bornyl acetate	18.95	100.00	213.75	63.22	213.75	2.67
27	trans-sabinyl acetate	19.23	100.00	114.79	32.70	114.79	1.43
28		20.19	100.00	14.30	4.37	14.30	0.18
29	alpha-terpinyl acetate	21.53	100.00	730.05	182.70	730.05	9.11
30		22.10	100.00	7.81	2.31	7.81	0.10

4922-KBCH

Instrument 6890

C:\HPCHEM\2\DATA\2020\
49220001.D

Sage Spanish Organic
4922-KBCH
Spain
Salvia lavandulifolia

HP-5 5% Phenyl Methyl Siloxane
30.000m
250.000um
0.250um

Sample/Solvent: 0.06g/0.51g
Injection Amount: 0.2uL
20:1 Split Ratio

->

11/25/2020 9:47:10 AM
11/25/2020 9:47:10 AM

11/25/2020
11:17:09 AM

#	Compound Name	Meas. Ret.	Amount	Response	Height	Area	Area %
31		22.52	100.00	7.73	2.37	7.73	0.10
32	geranyl acetate	22.86	100.00	57.14	17.08	57.14	0.71
33	beta caryophyllene	24.19	100.00	94.04	26.81	94.04	1.17
34	alpha humulene	25.48	100.00	24.85	6.99	24.85	0.31
35	beta cadinene	26.34	100.00	47.12	13.17	47.12	0.59
36	germacrene D	27.11	100.00	15.11	3.85	15.11	0.19
37		28.13	100.00	16.65	4.53	16.65	0.21
38		30.04	100.00	5.65	1.74	5.65	0.07
39		30.22	100.00	8.74	2.39	8.74	0.11
40		30.55	100.00	10.04	2.72	10.04	0.13

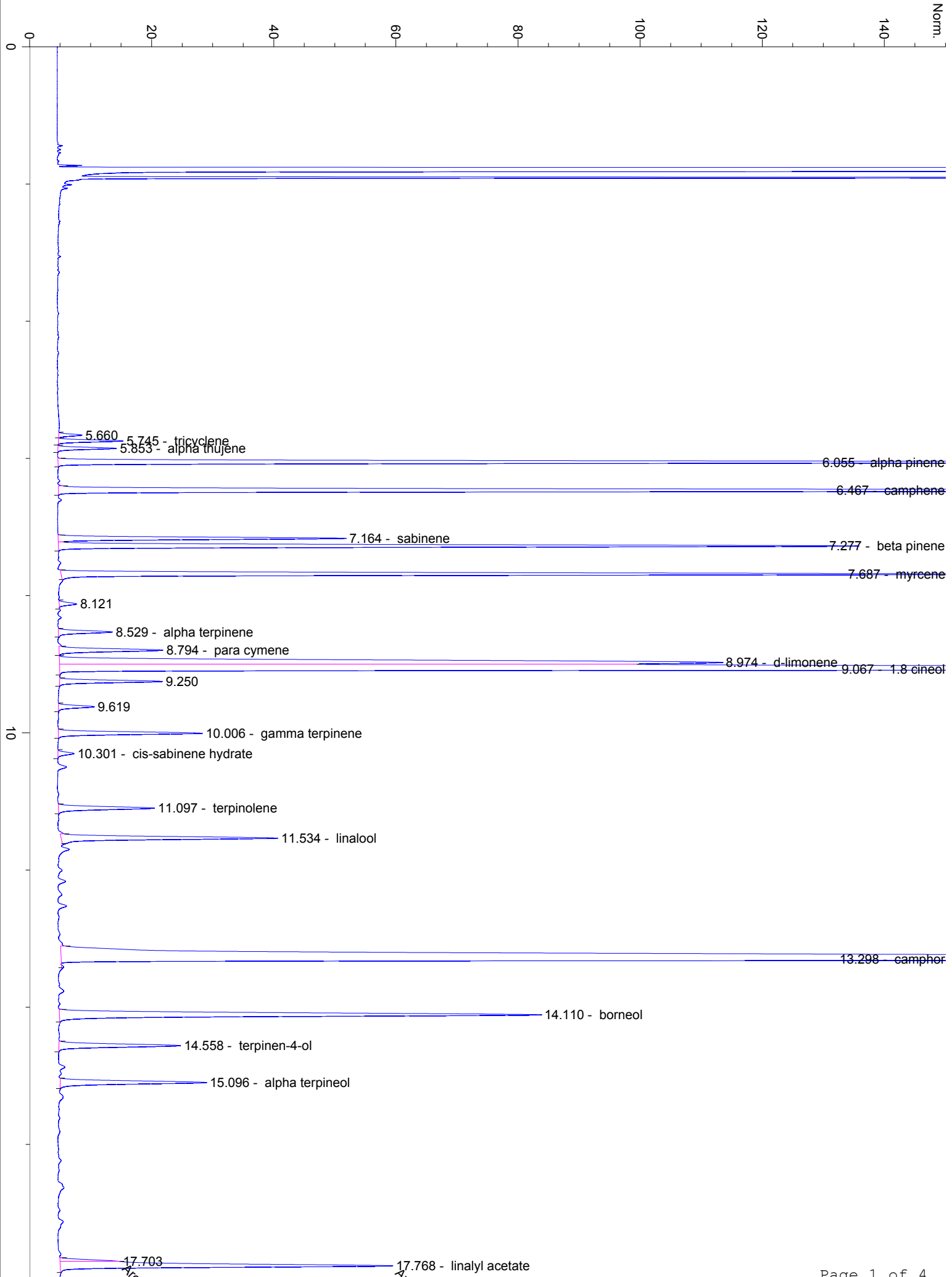

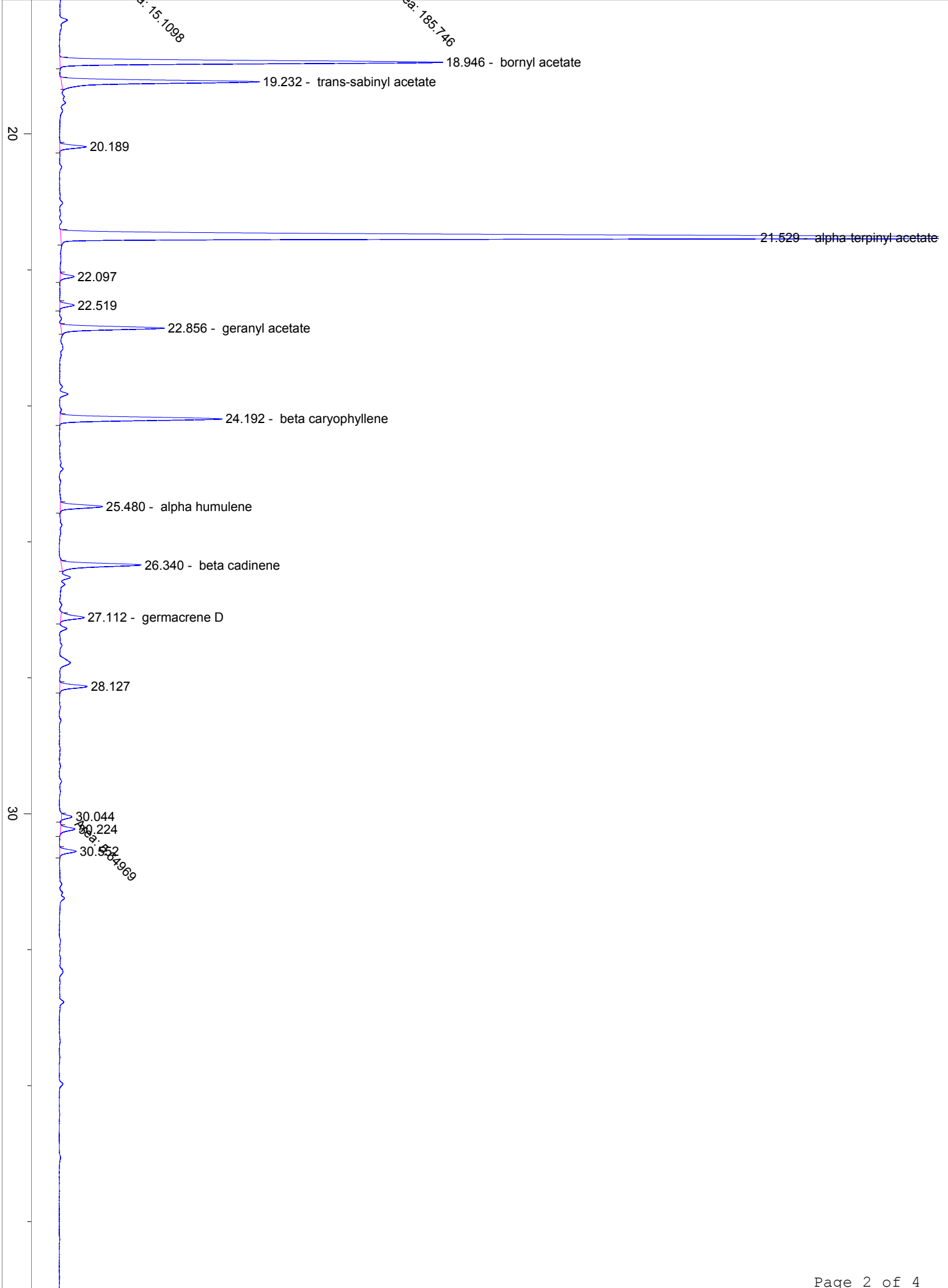

40

50

60

70

min