

5232-DZBHH

Instrument 6890

C:\HPCHEM\2\DATA\2020\
52320000.DYlang Ylang Complete Organic
5232-DZBHH
Madagascar
Cananga odorataHP-5 5% Phenyl Methyl Siloxane
30.000m
250.000um
0.250um

Sample/Solvent: 0.05g/0.51g

Injection Amount: 0.2uL

->

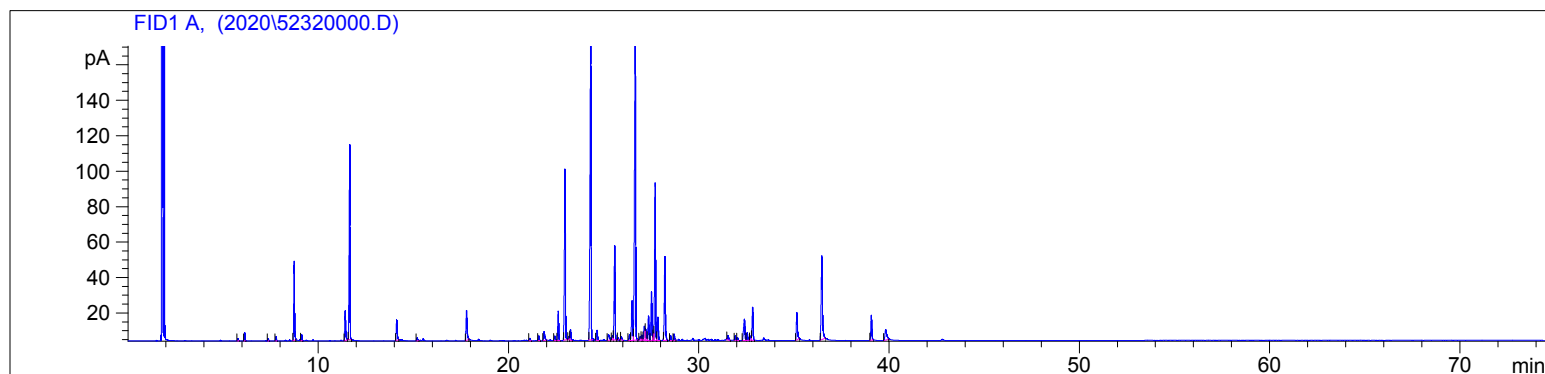
4/3/2020 1:33:25 PM
4/3/2020 1:33:25 PM4/3/2020
3:00:33 PM

#	Compound Name	Meas. Ret.	Amount	Response	Height	Area	Area %
1		5.77	100.00	3.30	1.26	3.30	0.08
2	alpha pinene	6.13	100.00	10.49	4.51	10.49	0.25
3	beta pinene	7.36	100.00	3.44	1.36	3.44	0.08
4	myrcene	7.77	100.00	6.51	2.41	6.51	0.15
5	alpha-methyl ether cresol	8.73	100.00	128.43	44.46	128.43	3.02
6	1,8 cineol	9.12	100.00	8.87	3.27	8.87	0.21
7	methyl benzoate	11.43	100.00	56.20	16.70	56.20	1.32
8	linalool	11.66	100.00	345.28	109.94	345.28	8.12
9	benzyl acetate	14.13	100.00	40.81	11.58	40.81	0.96
10	methyl salicylate	15.21	100.00	5.44	1.64	5.44	0.13
11	geraniol	17.80	100.00	62.96	16.81	62.96	1.48
12		21.13	100.00	4.77	1.32	4.77	0.11
13	methyl geranate	21.60	100.00	9.15	2.69	9.15	0.22
14	eugenol	21.88	100.00	21.86	5.06	21.86	0.51
15		22.44	100.00	9.53	2.42	9.53	0.22
16	alpha ylangene	22.62	100.00	56.39	16.54	56.39	1.33
17	geranyl acetate	22.98	100.00	342.98	96.24	342.98	8.07
18		23.18	100.00	6.56	1.95	6.56	0.15
19	methyl anthranilate	23.27	100.00	20.05	5.87	20.05	0.47
20	beta caryophyllene	24.33	100.00	709.95	177.57	709.95	16.70
21		24.66	100.00	20.36	5.66	20.36	0.48
22		25.26	100.00	17.16	3.24	17.16	0.40
23		25.47	100.00	7.35	2.17	7.35	0.17
24	alpha humulene	25.59	100.00	184.46	53.03	184.46	4.34
25		25.78	100.00	2.17	1.05	2.17	0.05
26		25.94	100.00	5.73	1.79	5.73	0.13
27		26.36	100.00	11.80	3.12	11.80	0.28
28	gamma muurolene	26.50	100.00	86.09	22.35	86.09	2.02
29	germacrene D	26.67	100.00	707.24	170.64	707.24	16.63

5232-DZBHH

Instrument 6890

C:\HPCHEM\2\DATA\2020\
52320000.DYlang Ylang Complete Organic
5232-DZBHH
Madagascar
Cananga odorataHP-5 5% Phenyl Methyl Siloxane
30.000m
250.000um
0.250um

Sample/Solvent: 0.05g/0.51g

Injection Amount: 0.2uL

->

4/3/2020 1:33:25 PM

4/3/2020 1:33:25 PM

4/3/2020

3:00:33 PM

#	Compound Name	Meas. Ret.	Amount	Response	Height	Area	Area %
30		26.93	100.00	7.28	2.01	7.28	0.17
31		27.02	100.00	11.64	2.99	11.64	0.27
32		27.15	100.00	32.79	8.01	32.79	0.77
33		27.21	100.00	24.11	6.73	24.11	0.57
34	bicyclogermacrene	27.37	100.00	51.26	13.85	51.26	1.21
35	alpha muurolene	27.52	100.00	95.50	27.37	95.50	2.25
36		27.62	100.00	10.24	4.24	10.24	0.24
37	alpha farnesene <E,E>	27.72	100.00	317.63	88.54	317.63	7.47
38		27.86	100.00	50.15	13.11	50.15	1.18
39	beta bisabolene	28.23	100.00	180.80	47.13	180.80	4.25
40		28.52	100.00	9.05	2.68	9.05	0.21
41		28.72	100.00	11.74	3.45	11.74	0.28
42		31.55	100.00	10.83	2.57	10.83	0.25
43		31.92	100.00	9.39	2.66	9.39	0.22
44		32.05	100.00	5.62	1.52	5.62	0.13
45	cubenol	32.41	100.00	61.32	12.06	61.32	1.44
46		32.55	100.00	16.37	4.24	16.37	0.38
47		32.74	100.00	8.70	2.45	8.70	0.20
48	alpha cadinol	32.84	100.00	68.47	18.64	68.47	1.61
49	farnesol	35.16	100.00	62.05	15.36	62.05	1.46
50	benzyl benzoate	36.48	100.00	220.09	47.08	220.09	5.18
51	farnesyl acetate	39.06	100.00	52.67	14.06	52.67	1.24
52	benzyl salicylate	39.81	100.00	39.02	5.90	39.02	0.92

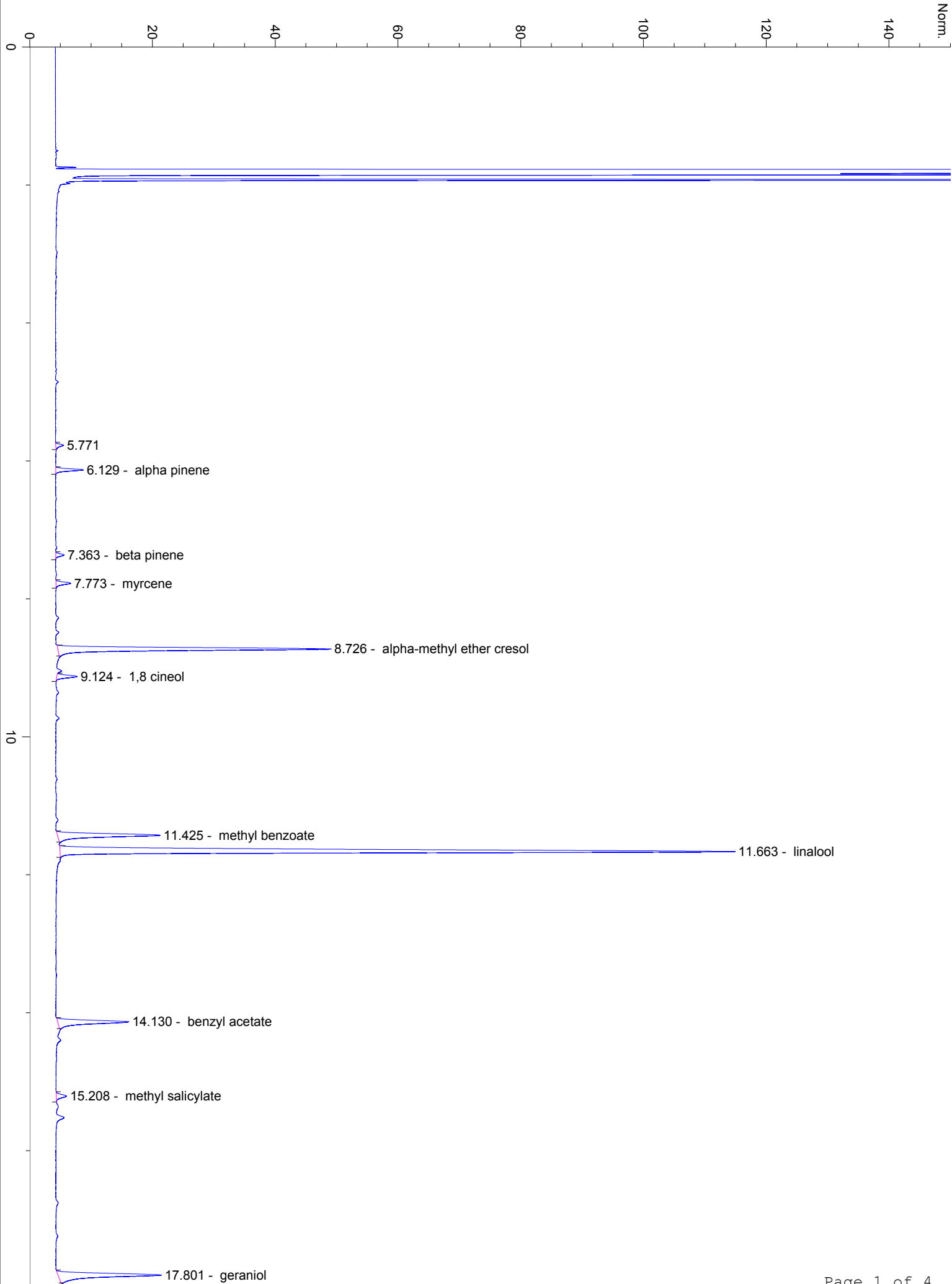

20

30

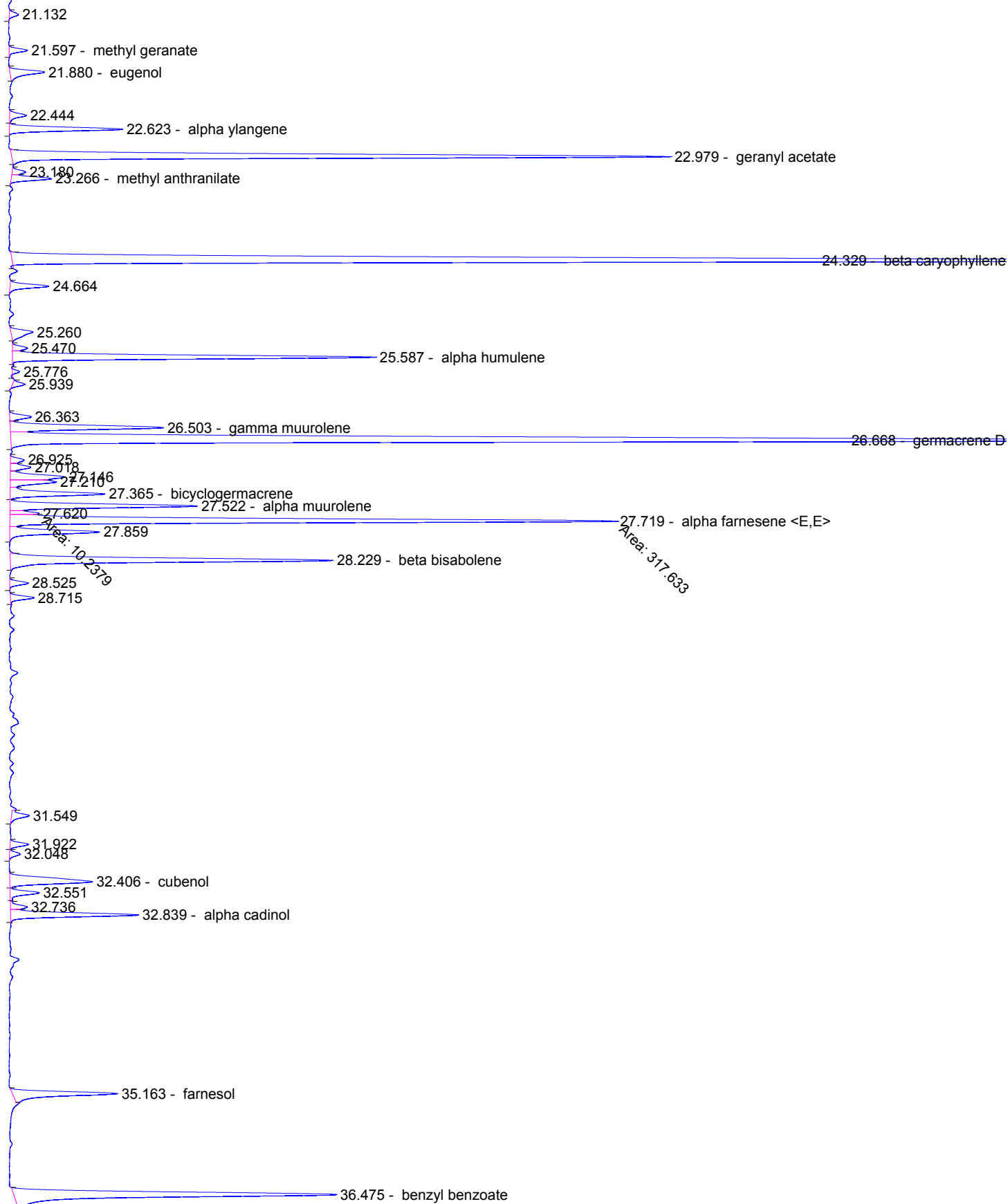

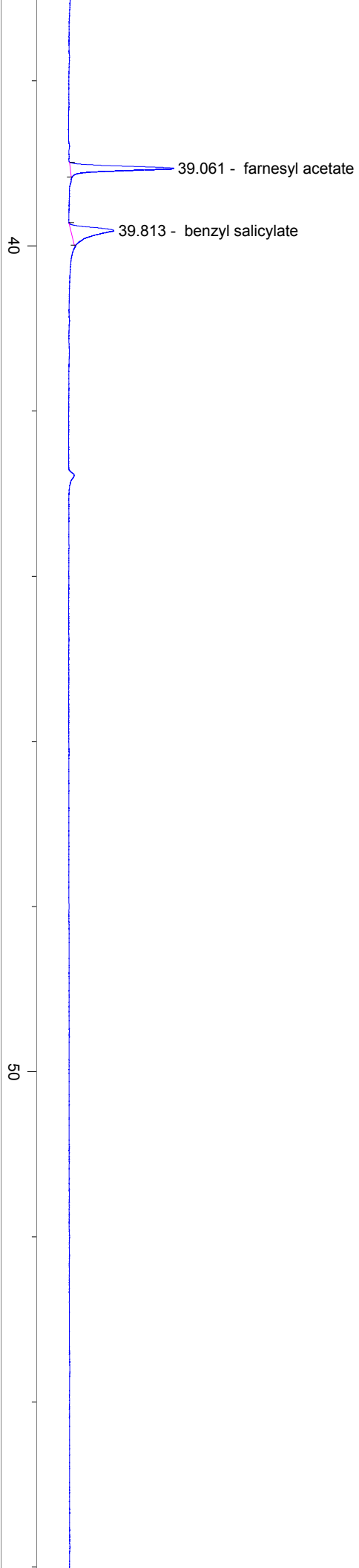

60

70

min